

# What Child Is This

English Ballad, 16th Century

♩ = 60

1st Trumpet in B $\flat$

2nd Trumpet in B $\flat$

Horn in F

Trombone

Tuba

Copyright © 2020, DWMorgan Music. All Rights Reserved.

Distributed by Sonology Music, LLC.

Permission is granted for licensed purchaser to make copies for his/her program only

cantabile

5

Tpt.

Tpt.

Hn.

Tbn.

Tba.

*mf*

*mf*

*mf*

*mf*

*mf*

11

Tpt.

Tpt.

Hn.

Tbn.

Tba.

17

17

Tpt.

Tpt.

Hn.

Tbn.

Tba.

23

25

Tpt.

Tpt.

Hn.

Tbn.

Tba.

*mf*

*f*

*f*

29

Tpt. *mp*

Tpt. *mf*

Hn. *mp*

Tbn. *mp*

Tba. *mp*

37

Tpt.

Tpt.

Hn. *mf*

Tbn. *mf*

Tba. *mf*

39

Tpt.

Tpt.

Hn.

Tbn.

Tba.

44

46

Tpt.

Tpt.

Hn.

Tbn.

Tba.

*f*

*mf*

50 54

Tpt.

Tpt.

Hn.

Tbn.

Tba.

*mf*

*mf*

*mf*

56

Tpt.

Tpt.

Hn.

Tbn.

Tba.

*f*

*f*

*f*

63

62

Tpt. *vi*

Tpt. *vi*

Hn. *vi* *p*

Tbn. *p*

Tba. *vi* *mf*

71

68

Tpt. *p* *mf*

Tpt. *p* *mf*

Hn.

Tbn.

Tba.

74

Tpt.

Tpt.

Hn.

Tbn.

Tba.

*f*

*mp*

*f*

*mf*

*mf* < *f*

*mp*

*f*

*mf*

*mf* < *f*

*mp*

*f*

*mf*

*mf* < *f*

*mp*

*f*

*mf*

80

Tpt.

Tpt.

Hn.

Tbn.

Tba.

*mf*

80

85

Tpt.

Tpt.

Hn.

Tbn.

Tba.

*f*

*f*

*f*

*f*

*f*

90

Tpt.

Tpt.

Hn.

Tbn.

Tba.

*ff*

*ff*

*ff*

*ff*

*ff*

*mp*

*mp*

*mp*

*mp*

*mp*

96 rit. . . . .

return to sonologymusic.com to purchase

PREVIEW

# What Child Is This

1st Trumpet in Bb

English Ballad, 16th Century

♩. = 60

*f*

5

*mf*

9 9 *cantabile*

15 17

20

Copyright © 2020, DWMorgan Music. All Rights Reserved.

Distributed by Sonology Music, LLC.

Permission is granted for licensed purchaser to make copies for his/her program only

25 25 3 29 4

37 37 5

46 46 8 54 mf

58 f

63 63 7 71 p mf

74

80

80

86

88

92

97

25 25 29  
4 3  
*mf*

37 37  
4

46 46 54  
8  
*mf*

58  
*f*

63 63 71  
7  
*p* *mf*

74  
*f* *mp* *f* *mf*

80 80

87 88

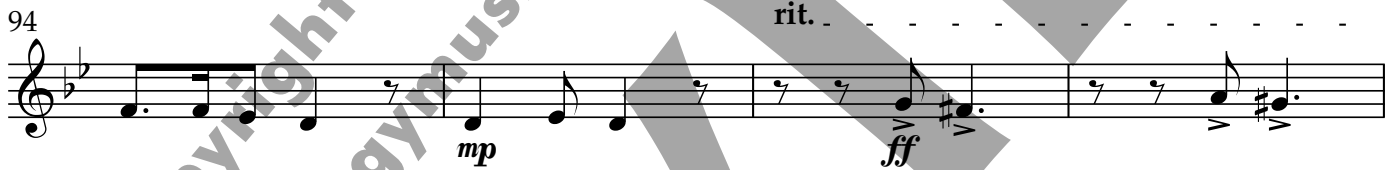

# What Child Is This

Horn in F

English Ballad, 16th Century

♩. = 60

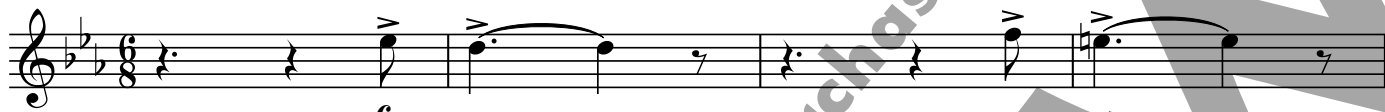

Copyright © 2020, DWMorgan Music. All Rights Reserved.

Distributed by Sonology Music, LLC.

Permission is granted for licensed purchaser to make copies for his/her program only

35

37

40

46

46

3

54

54

4

63

63

3

71

71

3

80 80

87 88

93

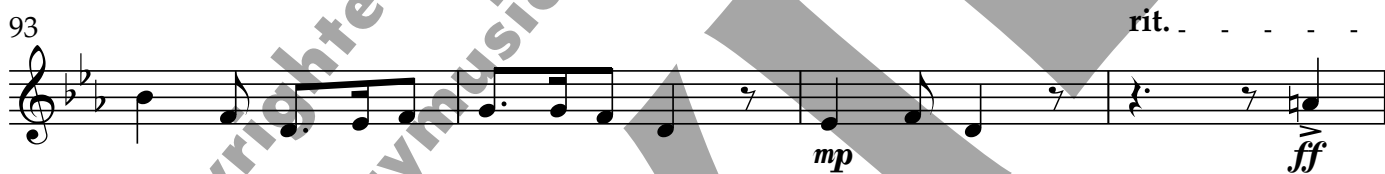

97

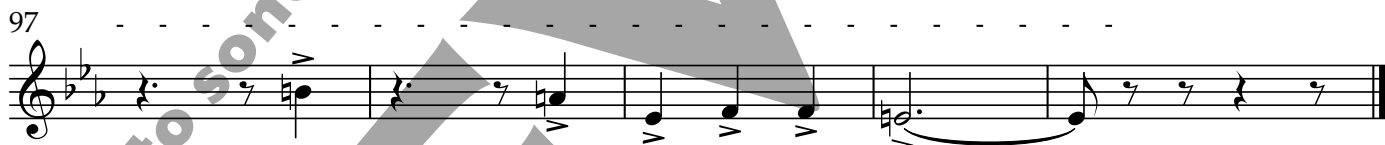

# What Child Is This

Trombone

English Ballad, 16th Century

♩. = 60

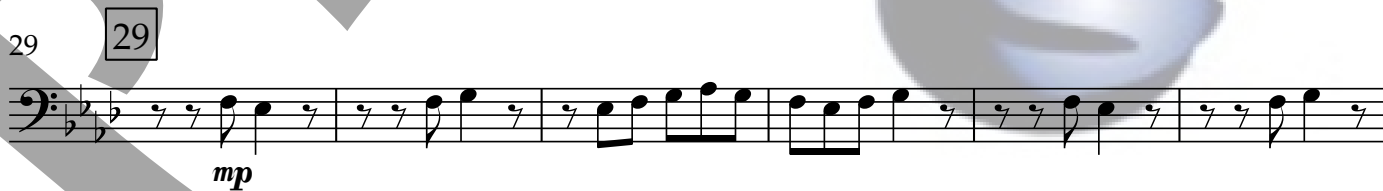

Copyright © 2020, DWMorgan Music. All Rights Reserved.

Distributed by Sonology Music, LLC.

Permission is granted for licensed purchaser to make copies for his/her program only

35

37

40

46

46

51

54

9

63

63

3

71

71

3

80

80

87

88

*f* *ff*

93

93

*mp* *ff*

rit. . . . .

97

97

# What Child Is This

Tuba

English Ballad, 16th Century

♩ = 60

5

5

9

9

16

17

23

25

29

29

Copyright © 2020, DWMorgan Music. All Rights Reserved.

Distributed by Sonology Music, LLC.

Permission is granted for licensed purchaser to make copies for his/her program only

36

37

40

46

46

52

54

60

63

66

71

71

3

80

80

87

88

94

rit.
