

# Prepare the Way

arr. DWMorgan

Lively ♩ = 176

1st Trumpet in B $\flat$

2nd Trumpet in B $\flat$

Horn in F

Trombone

Tuba

*mf*

Copyright © 2020, DWMorgan Music. All Rights Reserved.

Distributed by Sonology Music, LLC.

Permission is granted for licensed purchaser to make copies for his/her program only

8 9

Tpt. *mf*

Tpt. *mf*

Hn. *mf*

Tbn.

Tba. *mf*

16 17

Tpt.

Tpt.

Hn.

Tbn.

Tba.

25

24

Tpt.

Tpt.

Hn.

Tbn.

Tba.

33

32

Tpt.

Tpt.

Hn.

Tbn.

Tba.

41

40

Tpt.

Tpt.

Hn.

Tbn.

Tba.

49

48

Tpt.

Tpt.

Hn.

Tbn.

Tba.

56 57

Tpt.

Tpt.

Hn.

Tbn.

Tba.

64 65

Tpt. *f*

Tpt. *f*

Hn. *f*

Tbn. *f*

Tba. *f*

72 73

79 81

rit.

89

87

Tpt.

Tpt.

Hn.

Tbn.

Tba.

92

Tpt.

*ff*

Tpt.

*ff*

Hn.

*ff*

Tbn.

*ff*

Tba.

*ff*

# O Come, All Ye Faithful Introit

John Francis Wade  
arr. DWMorgan

♩ = 120

Descant  
Trumpet in Bb

Trumpet in Bb

Horn in F

Trombone 1

Trombone 2

Tuba

Copyright © 2020, DWMorgan Music. All Rights Reserved.

Distributed by Sonology Music, LLC.

Permission is granted for licensed purchaser to make copies for his/her program only

5

D.Tpt.

Tpt.

Hn.

Tbn.1

Tbn.2

Tba.

10 11

D.Tpt.

Tpt.

Hn.

Tbn.1

Tbn.2

Tba.

*mf*

*mf*

*mp*

*mp*

*mf*

*mf*

16

D.Tpt.

Tpt.

Hn.

Tbn.1

Tbn.2

Tba.

*mp* *mf*

*f* *ff*

*f*

*f*

*f*

21 23

D.Tpt.

Tpt.

Hn.

Tbn.1

Tbn.2

Tba.

*mf*

*f*

*mp*

*mf*

*mf*

*f*

*mp*

*mf*

*mp*

*mf*

26

D.Tpt. *mf*

Tpt. *f*

Hn. *f*

Tbn.1 *f*

Tbn.2 *f*

Tba. *f*

30

D.Tpt. *f* *ff*

Tpt. *ff*

Hn. *ff*

Tbn.1 *ff*

Tbn.2 *ff*

Tba. *ff*

# Christmas Gloria Introit

French Carol  
arr. DWMorgan

$\text{♩} = 132$

Descant Trumpet in B $\flat$   
*mf*

Trumpet in B $\flat$   
*mf*

Horn in F  
*mf*

1st Trombone  
*mf*

2nd Trombone  
*mf*

Tuba  
*mf*

Copyright © 2020, DWMorgan Music. All Rights Reserved.

Distributed by Sonology Music, LLC.

Permission is granted for licensed purchaser to make copies for his/her program only

4

D.Tpt.

Tpt.

Hn.

Tbn.1

Tbn.2

Tba.

7

8

D.Tpt.

Tpt.

Hn.

Tbn.1

Tbn.2

Tba.

12

14

D.Tpt.

Tpt.

Hn.

Tbn.1

Tbn.2

Tba.

17

D.Tpt.

Tpt.

Hn.

Tbn.1

Tbn.2

Tba.

22 22

D.Tpt. *f*

Tpt. *f*

Hn. *f*

Tbn.1 *f*

Tbn.2 *f*

Tba. *f*

26 28

D.Tpt.

Tpt.

Hn.

Tbn.1

Tbn.2

Tba.

*ff*

*ff*

*ff*

*ff*

*ff*

*ff*

30

D.Tpt.

Tpt.

Hn.

Tbn.1

Tbn.2

Tba.

33

D.Tpt.

Tpt.

Hn.

Tbn.1

Tbn.2

Tba.

1st Trumpet in Bb

Prepare the Way

arr. DWMorgan

Lively ♩ = 176

7

9

*mf*

13

17

7

25

25

33

33

8

41

7

49

49

Copyright © 2020, DWMorgan Music. All Rights Reserved.

Distributed by Sonology Music, LLC.

Permission is granted for licensed purchaser to make copies for his/her program only

57 57

65 65

73 73

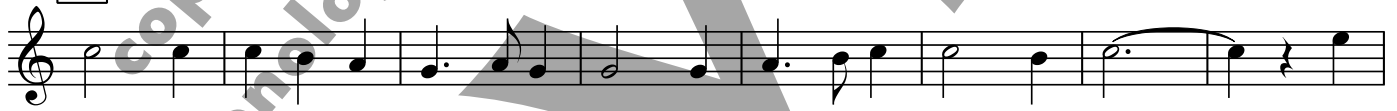

81 81

89 89

rit.

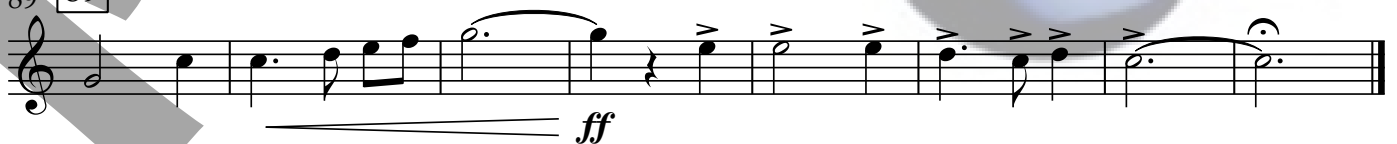

# O Come, All Ye Faithful Introit

Descant Trumpet in Bb

John Francis Wade  
arr. DWMorgan

♩ = 120

5

11 11 7

*mp* *mf*

23 23 3

*mf*

30

*f* *ff*

Copyright © 2020, DWMorgan Music. All Rights Reserved.

Distributed by Sonology Music, LLC.

Permission is granted for licensed purchaser to make copies for his/her program only

Descant Trumpet in Bb Christmas Gloria Introit

French Carol  
arr. DWMorgan

♩ = 132

mf

4

7

12

17

22

f

Copyright © 2020, DWMorgan Music. All Rights Reserved.

Distributed by Sonology Music, LLC.

Permission is granted for licensed purchaser to make copies for his/her program only

27

28

31

copyrighted material  
return to [sonologymusic.com](http://sonologymusic.com) to purchase

PREVIEW

# Prepare the Way

2nd Trumpet in Bb

arr. DWMorgan

Lively ♩ = 176

7

9

*mf*

13

17

7

25

25

33

33

8

41

7

49

49

Copyright © 2020, DWMorgan Music. All Rights Reserved.

Distributed by Sonology Music, LLC.

Permission is granted for licensed purchaser to make copies for his/her program only

57 57

65 65

73 73

81 81

89 89 rit.

Trumpet in Bb

O Come, All Ye Faithful Introit

John Francis Wade  
arr. DWMorgan

♩ = 120

5

11

17

23

29

*f*

*mf*

*f* *ff* *mf*

*f* *f*

*ff*

Copyright © 2020, DWMorgan Music. All Rights Reserved.

Distributed by Sonology Music, LLC.

Permission is granted for licensed purchaser to make copies for his/her program only

Trumpet in Bb

Christmas Gloria Introit

French Carol  
arr. DWMorgan

♩ = 132

*mf*

4

7

9

14

20

22

26

28

31

*f*

*ff*

Copyright © 2020, DWMorgan Music. All Rights Reserved.

Distributed by Sonology Music, LLC.

Permission is granted for licensed purchaser to make copies for his/her program only

# Prepare the Way

Horn in F

arr. DWMorgan

Lively ♩ = 176

7 9

mf

13 17

25

33 41

49

Copyright © 2020, DWMorgan Music. All Rights Reserved.

Distributed by Sonology Music, LLC.

Permission is granted for licensed purchaser to make copies for his/her program only

57 57

65 65

73 73

81 81

89 89 rit.

Trombone (Horn Substitute) **Prepare the Way**

arr. DWMorgan

**Lively** ♩ = 176

Copyright © 2020, DWMorgan Music. All Rights Reserved.

Distributed by Sonology Music, LLC.

Permission is granted for licensed purchaser to make copies for his/her program only

57 57

65 65

73 73

81 81

89 89

Horn in F

# O Come, All Ye Faithful Introit

John Francis Wade  
arr. DWMorgan

♩ = 120

5

11

18

23

29

*f*

*mf*

*f*

*ff*

*mp*

Copyright © 2020, DWMorgan Music. All Rights Reserved.

Distributed by Sonology Music, LLC.

Permission is granted for licensed purchaser to make copies for his/her program only

# Christmas Gloria Introit

Horn in F

French Carol  
arr. DWMorgan

$\text{♩} = 132$   
*mf*  
4  
7  
13  
14  
21  
22  
26  
28  
31  
*f*  
*ff*

Copyright © 2020, DWMorgan Music. All Rights Reserved.

Distributed by Sonology Music, LLC.

Permission is granted for licensed purchaser to make copies for his/her program only

Trombone

# Prepare the Way

arr. DWMorgan

Lively ♩ = 176

*mf*

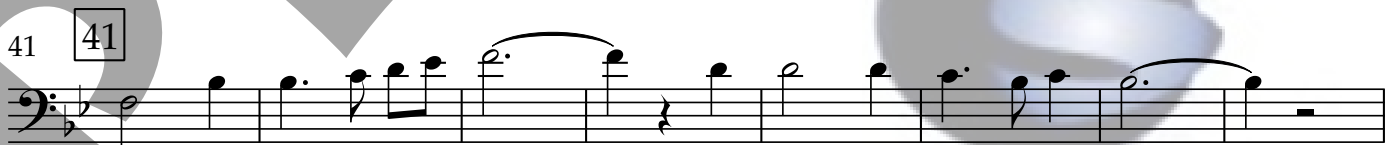
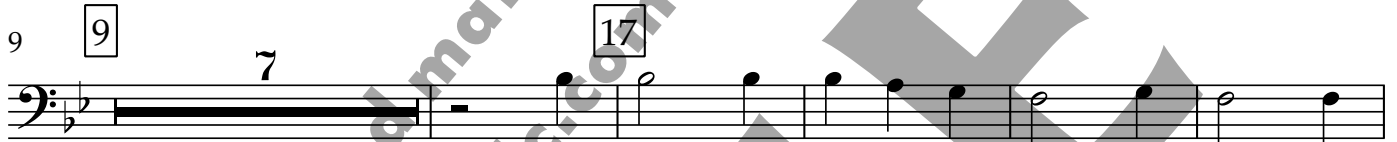

Copyright © 2020, DWMorgan Music. All Rights Reserved.

Distributed by Sonology Music, LLC.

Permission is granted for licensed purchaser to make copies for his/her program only

49 49

65 65

73 73

81 81

89 89 rit. . . . .

Trombone 1

# O Come, All Ye Faithful Introit

John Francis Wade  
arr. DWMorgan

♩ = 120

*f*

5

11 11

*mf* *f*

20 23

*mf* *f*

26

*f*

30

*ff*

Copyright © 2020, DWMorgan Music. All Rights Reserved.

Distributed by Sonology Music, LLC.

Permission is granted for licensed purchaser to make copies for his/her program only

1st Trombone

Christmas Gloria Introit

French Carol  
arr. DWMorgan

$\text{♩} = 132$   
*mf*  
4  
7  
12  
14  
20  
22  
26  
28  
31  
*f*  
*ff*

Copyright © 2020, DWMorgan Music. All Rights Reserved.

Distributed by Sonology Music, LLC.

Permission is granted for licensed purchaser to make copies for his/her program only

Trombone 2

# O Come, All Ye Faithful Introit

John Francis Wade  
arr. DWMorgan

♩ = 120

Copyright © 2020, DWMorgan Music. All Rights Reserved.

Distributed by Sonology Music, LLC.

Permission is granted for licensed purchaser to make copies for his/her program only

2nd Trombone

# Christmas Gloria Introit

French Carol  
arr. DWMorgan

$\text{♩} = 132$   
*mf*

Copyrighted material  
return to sonologymusic.com to purchase

4

7 7

12 14

17

22 22  
*f*

V.S.

Copyright © 2020, DWMorgan Music. All Rights Reserved.

Distributed by Sonology Music, LLC.

Permission is granted for licensed purchaser to make copies for his/her program only

27

28

31

copyrighted material  
return to [sonologymusic.com](http://sonologymusic.com) to purchase

PREVIEW

Tuba

Prepare the Way

arr. DWMorgan

Lively ♩ = 176

7 9

mf

13 17 7

25 25

33 33 8 41 7

49 49

Copyright © 2020, DWMorgan Music. All Rights Reserved.

Distributed by Sonology Music, LLC.

Permission is granted for licensed purchaser to make copies for his/her program only

57 57

65 65

73 73

81 81

89 89 rit. . . . .

Tuba

# O Come, All Ye Faithful Introit

John Francis Wade  
arr. DWMorgan

♩ = 120

5

11

17

23

29

Copyright © 2020, DWMorgan Music. All Rights Reserved.

Distributed by Sonology Music, LLC.

Permission is granted for licensed purchaser to make copies for his/her program only

Tuba

# Christmas Gloria Introit

French Carol  
arr. DWMorgan

♩ = 132

mf

4

7 7

13 14

19 22

Copyright © 2020, DWMorgan Music. All Rights Reserved.

Distributed by Sonology Music, LLC.

Permission is granted for licensed purchaser to make copies for his/her program only

24

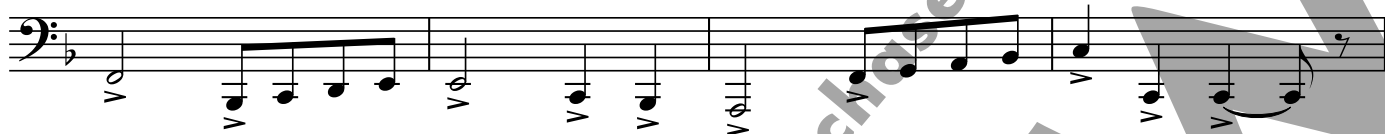

28

28

32

