

# O Come, O Come Emmanuel Introit

Veni Emmanuel  
arr. DWMorgan

♩ = 96

Descant  
Trumpet in B♭

Trumpet in B♭  
*mp*

Horn in F  
*mp*

Trombone 1

Trombone 2

Tuba

Copyright © 2020, DWMorgan Music. All Rights Reserved.

Distributed by Sonology Music, LLC.

Permission is granted for licensed purchaser to make copies for his/her program only

7

D.Tpt.

Tpt.

Hn.

Tbn.1

Tbn.2

Tba.

*mp*

*mp*

13 14

D.Tpt. *mp* *mf*

Tpt. *mp* *mf*

Hn. *mp* *mf*

Tbn.1 *mp*

Tbn.2 *mp*

Tba. *mp*

18

D.Tpt.

Tpt.

Hn.

Tbn.1

Tbn.2

Tba.

*mf*

*f*

*p*

*mf*

*f*

*p*

*mf*

*f*

*p*

24 *rall.* . . . . .

D.Tpt.

Tpt.

Hn.

Tbn.1

Tbn.2

Tba.

*mp* *p*

*mp* *p*

*mp* *p*

*mp* *p*

*mp* *p*

*mp* *p*

# Sing We Now of Christmas Introit

arr. DWMorgan

Moderate ♩ = 108

Descant  
Trumpet in B♭

Trumpet in B♭

Horn in F

Trombone 1

Trombone 2

Tuba

*mf*

*mf*

*mf*

*mf*

*mf*

Copyright © 2020, DWMorgan Music. All Rights Reserved.

Distributed by Sonology Music, LLC.

Permission is granted for licensed purchaser to make copies for his/her program only

8 9

D.Tpt.

*mf*

Tpt.

Hn.

Tbn.1

Tbn.2

Tba.

16 17

D.Tpt.

Tpt.

Hn.

Tbn.1

Tbn.2

Tba.

*mp* *mf* *f*

*mp* *mf* *f*

*mp* *mf* *f*

*mp* *mf* *f*

*f*

*f*

24

29

D.Tpt.

Tpt.

Hn.

Tbn.1

Tbn.2

Tba.

*mf*

*f*

*mf*

*f*

*mf*

*mf*

32

D.Tpt.

Tpt.

Hn.

Tbn.1

Tbn.2

Tba.

return to sonogymusic.com to purchase

39 39 43

D.Tpt.

Tpt.

Hn.

Tbn.1

Tbn.2

Tba.

46

D.Tpt.

Tpt.

Hn.

Tbn.1

Tbn.2

Tba.

*f*

*p*

*pp*

*f*

*mf*

*mp*

*mp*

*p*

*f*

*f*

*f*

# Come and Worship

(Incorporating Angels from the Realms of Glory)

Henry Thomas Smart, 1867

arr. DWMorgan

♩ = 120

Descant  
Trumpet in B♭

Trumpet in B♭

Horn in F

Trombone 1

Trombone 2

Tuba

Copyright © 2020, DWMorgan Music. All Rights Reserved.

Distributed by Sonology Music, LLC.

Permission is granted for licensed purchaser to make copies for his/her program only

4

D.Tpt.

Tpt.

Hn.

Tbn.1

Tbn.2

Tba.

8

D.Tpt.

Tpt.

Hn.

Tbn.1

Tbn.2

Tba.

13

D.Tpt.

Tpt.

Hn.

Tbn.1

Tbn.2

Tba.

*ff*

*ff*

*ff*

*ff*

*ff*

*ff*

# O Come, O Come Emmanuel Introit

Descant Trumpet in Bb

Veni Emmanuel  
arr. DWMorgan

♩ = 96

11

13

14

*mp*

*mf*

19

*f*

*p*

24

rall.

*mp*

*p*

Copyright © 2020, DWMorgan Music. All Rights Reserved.

Distributed by Sonology Music, LLC.

Permission is granted for licensed purchaser to make copies for his/her program only

# Sing We Now of Christmas Introit

Descant Trumpet in Bb

arr. DWMorgan

Moderate  $\text{♩} = 108$

8

9

*mf*

4

17

17

*mp* *mf* *f*

4

29

29

2

*f*

36

39

43

43

6

49

3

*f*

Copyright © 2020, DWMorgan Music. All Rights Reserved.

Distributed by Sonology Music, LLC.

Permission is granted for licensed purchaser to make copies for his/her program only

# Come and Worship

(Incorporating Angels from the Realms of Glory)

Descant Trumpet in Bb

Henry Thomas Smart, 1867  
arr. DWMorgan

♩ = 120

Copyright © 2020, DWMorgan Music. All Rights Reserved.

Distributed by Sonology Music, LLC.

Permission is granted for licensed purchaser to make copies for his/her program only

Trumpet in Bb

# O Come, O Come Emmanuel Introit

Veni Emmanuel  
arr. DWMorgan

♩ = 96

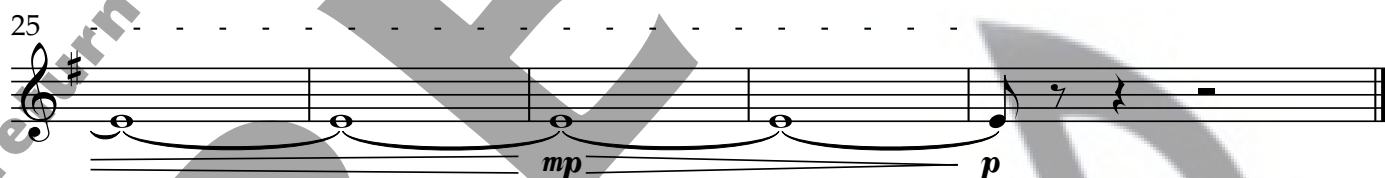
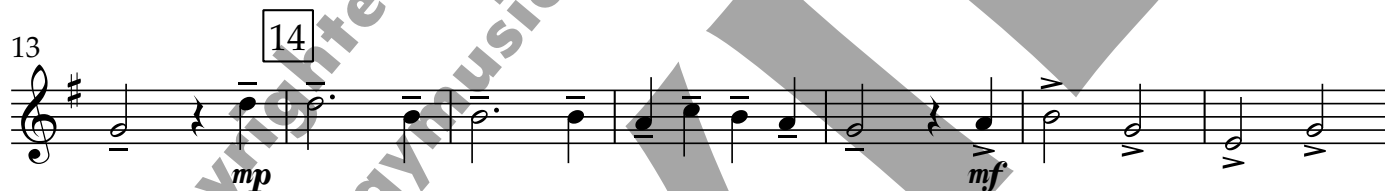

Copyright © 2020, DWMorgan Music. All Rights Reserved.

Distributed by Sonology Music, LLC.

Permission is granted for licensed purchaser to make copies for his/her program only

Trumpet in Bb

# Sing We Now of Christmas Introit

arr. DWMorgan

Moderate ♩ = 108

8 **mf** 3

8 **mf** 4

17 **mp** **mf** **f** 4

29 **f** 2

39 **p** **pp** **f** 2

Copyright © 2020, DWMorgan Music. All Rights Reserved.

Distributed by Sonology Music, LLC.

Permission is granted for licensed purchaser to make copies for his/her program only

# Come and Worship

(Incorporating Angels from the Realms of Glory)

Trumpet in Bb

Henry Thomas Smart, 1867  
arr. DWMorgan

♩ = 120

Copyright © 2020, DWMorgan Music. All Rights Reserved.

Distributed by Sonology Music, LLC.

Permission is granted for licensed purchaser to make copies for his/her program only

# O Come, O Come Emmanuel Introit

♩ = 96

---

14

Permission is granted for licensed purchaser to make copies for his/her program only

# Sing We Now of Christmas Introit

Horn in F

arr. DWMorgan

Moderate ♩ = 108

9 **mf**

17 **mp** **mf** **f**

29 **f**

36 **39**

43 **43** **2**

49 **49** **mf** **mp** **f**

Copyright © 2020, DWMorgan Music. All Rights Reserved.

Distributed by Sonology Music, LLC.

Permission is granted for licensed purchaser to make copies for his/her program only

# Come and Worship

(Incorporating Angels from the Realms of Glory)

Horn in F

Henry Thomas Smart, 1867  
arr. DWMorgan

♩ = 120

*mf* *f*

4

8

13

*ff*

Copyright © 2020, DWMorgan Music. All Rights Reserved.

Distributed by Sonology Music, LLC.

Permission is granted for licensed purchaser to make copies for his/her program only

Trombone 1

O Come, O Come Emmanuel Introit

Veni Emmanuel  
arr. DWMorgan

♩ = 96

5

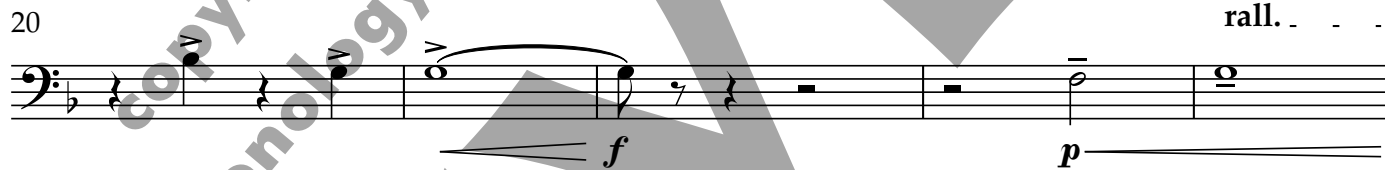
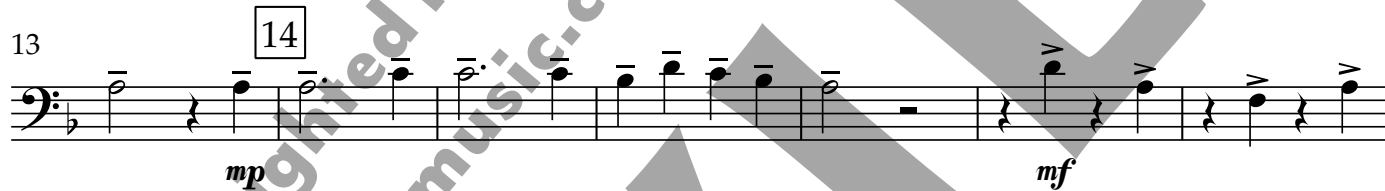
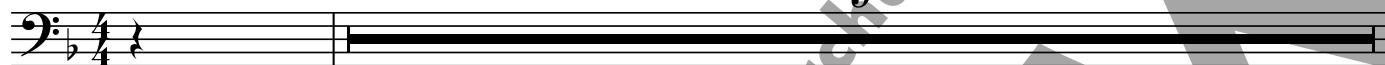

Copyright © 2020, DWMorgan Music. All Rights Reserved.

Distributed by Sonology Music, LLC.

Permission is granted for licensed purchaser to make copies for his/her program only

# Sing We Now of Christmas Introit

Trombone 1

arr. DWMorgan

Moderate ♩ = 108

4

*mf*

8

9

4

17

17

*mp*

*mf*

*f*

*mf*

26

29

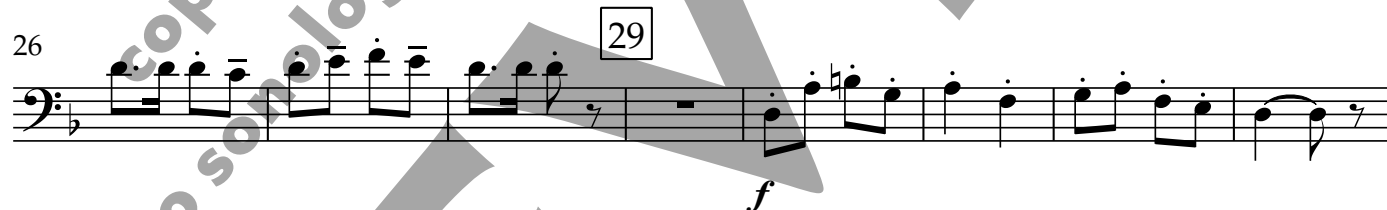

*f*

34

39

39

43

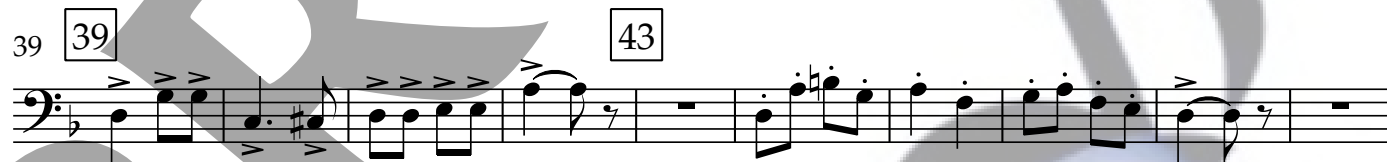

49

49

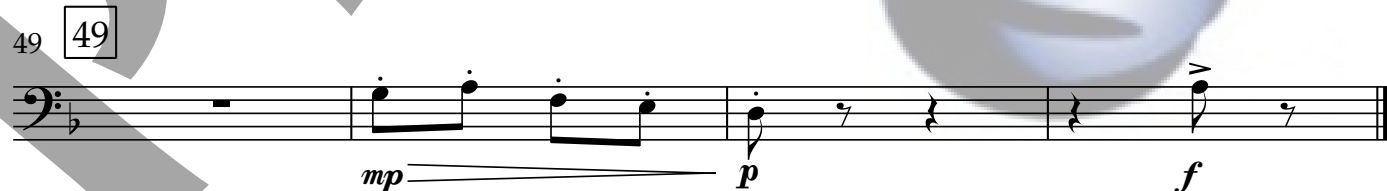

*mp*

*p*

*f*

Copyright © 2020, DWMorgan Music. All Rights Reserved.

Distributed by Sonology Music, LLC.

Permission is granted for licensed purchaser to make copies for his/her program only

# Come and Worship

(Incorporating Angels from the Realms of Glory)

Trombone 1

Henry Thomas Smart, 1867  
arr. DWMorgan

♩ = 120

4 *mf* *f*

8

13 *ff*

Copyright © 2020, DWMorgan Music. All Rights Reserved.

Distributed by Sonology Music, LLC.

Permission is granted for licensed purchaser to make copies for his/her program only

## Trombone 2

## O Come, O Come Emmanuel Introit

Veni Emmanuel  
arr. DWMorgan

♩ = 96

8

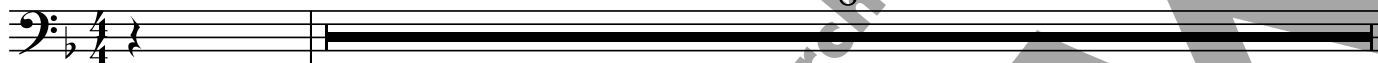

10

14

14

21

rall. . . . .

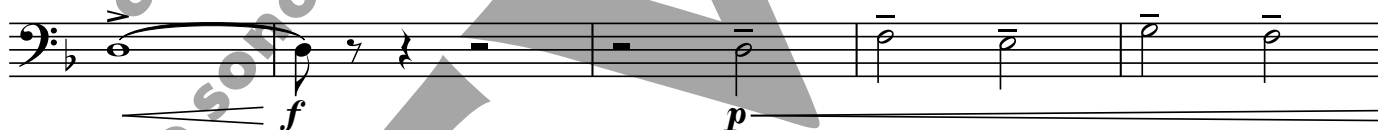

26

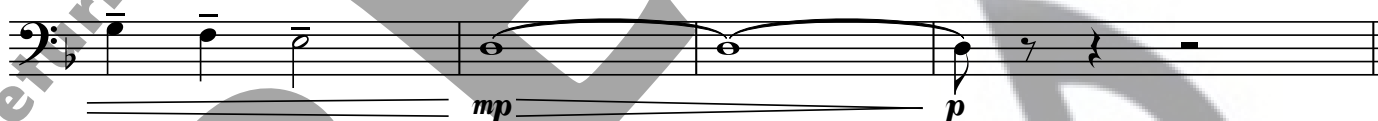

Copyright © 2020, DWMorgan Music. All Rights Reserved.

Distributed by Sonology Music, LLC.

Permission is granted for licensed purchaser to make copies for his/her program only

# Sing We Now of Christmas Introit

Trombone 2

arr. DWMorgan

Moderate  $\text{♩} = 108$

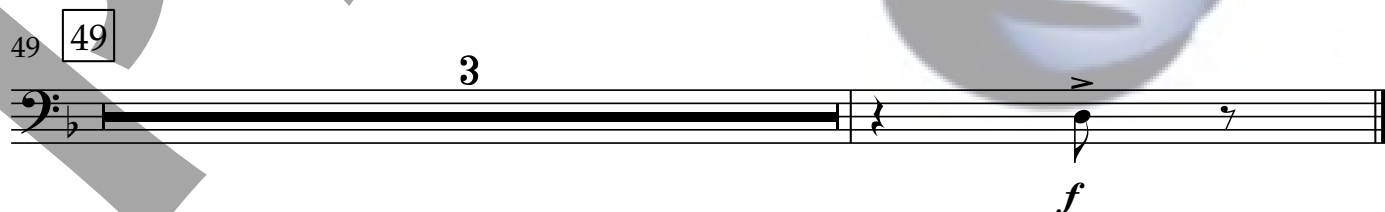
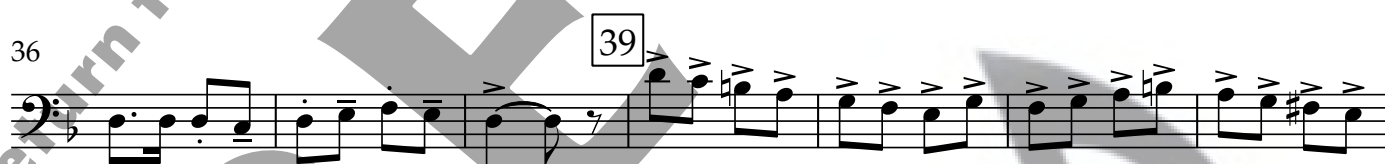
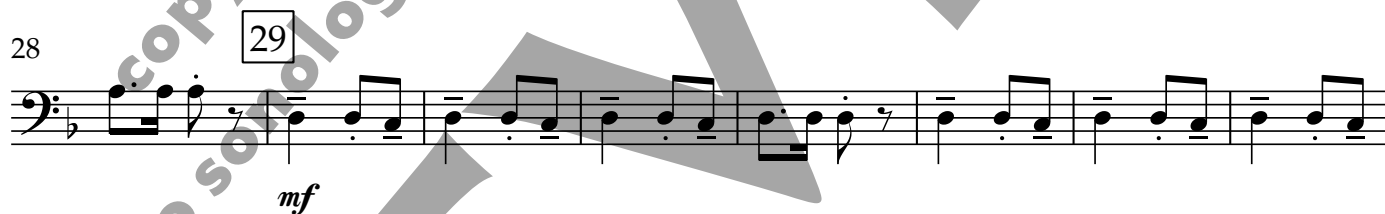
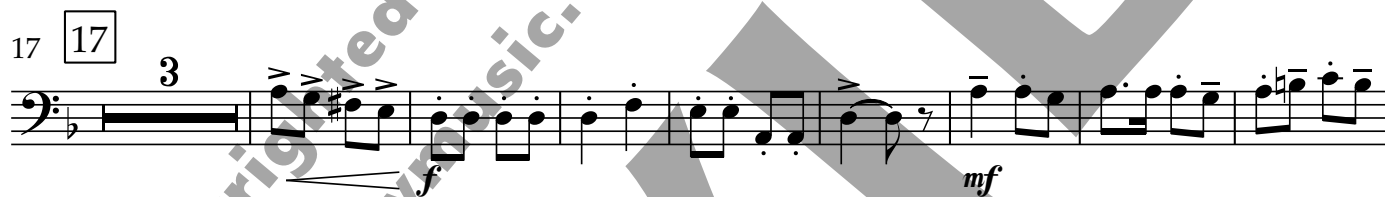

Copyright © 2020, DWMorgan Music. All Rights Reserved.

Distributed by Sonology Music, LLC.

Permission is granted for licensed purchaser to make copies for his/her program only

# Come and Worship

(Incorporating Angels from the Realms of Glory)

Trombone 2

Henry Thomas Smart, 1867  
arr. DWMorgan

♩ = 120

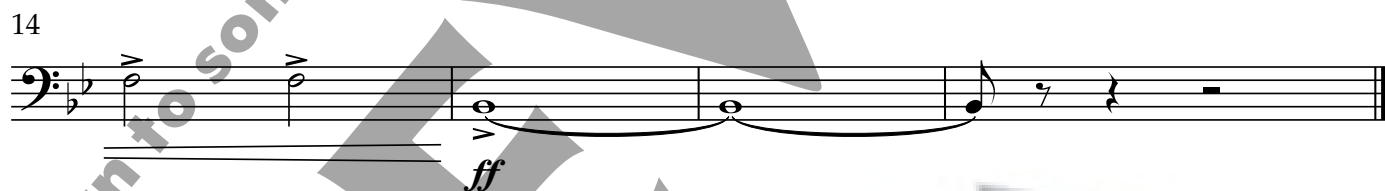
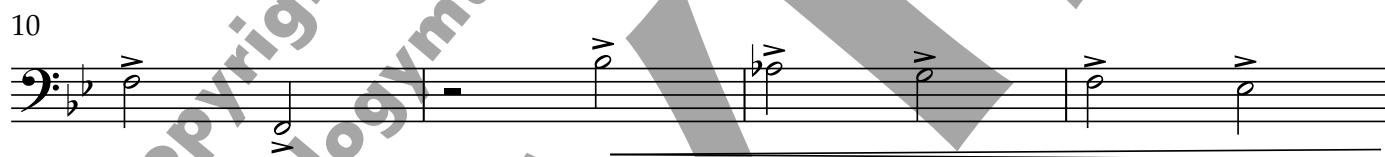
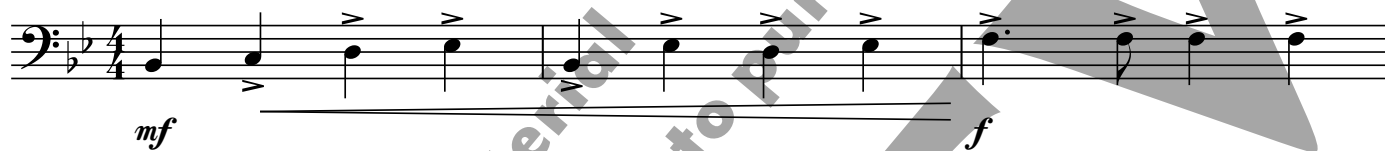

Copyright © 2020, DWMorgan Music. All Rights Reserved.

Distributed by Sonology Music, LLC.

Permission is granted for licensed purchaser to make copies for his/her program only

Tuba

O Come, O Come Emmanuel Introit

Veni Emmanuel  
arr. DWMorgan

♩ = 96

11

14

18

24

rall.

*mf*

*f*

*p*

*mp*

*p*

Copyright © 2020, DWMorgan Music. All Rights Reserved.

Distributed by Sonology Music, LLC.

Permission is granted for licensed purchaser to make copies for his/her program only

## Tuba

## Sing We Now of Christmas Introit

arr. DWMorgan

Moderate  $\text{♩} = 108$ 

4

Copyright © 2020, DWMorgan Music. All Rights Reserved.

Distributed by Sonology Music, LLC.

Permission is granted for licensed purchaser to make copies for his/her program only

# Come and Worship

(Incorporating Angels from the Realms of Glory)

Tuba

Henry Thomas Smart, 1867  
arr. DWMorgan

♩ = 120

4

8

13

*mf* *f* *ff*

Copyright © 2020, DWMorgan Music. All Rights Reserved.

Distributed by Sonology Music, LLC.

Permission is granted for licensed purchaser to make copies for his/her program only