

Rise Up, Shepherd, and Follow

Spiritual
arr DWMorgan

$\text{♩} = 108$

1st Trumpet in Bb
2nd Trumpet in Bb
Horn in F
Trombone
Tuba

4

5

mf

mf

mf

mf

mf

Copyright © 2020, DWMorgan Music. All Rights Reserved.

Distributed by Sonology Music, LLC.

Permission is granted for licensed purchaser to make copies for his/her program only

9

14

19

21

24

29

34

37

39

41

44

49 **49**

54 **rit.**

Rise Up, Shepherd, and Follow

1st Trumpet in Bb

Spiritual
arr DWMorgan

♩ = 108

f *mf*

5

9

13

20

21

25

Copyright © 2020, DWMorgan Music. All Rights Reserved.

Distributed by Sonology Music, LLC.

Permission is granted for licensed purchaser to make copies for his/her program only

29 **29**

34

37 **37**

41 **41**

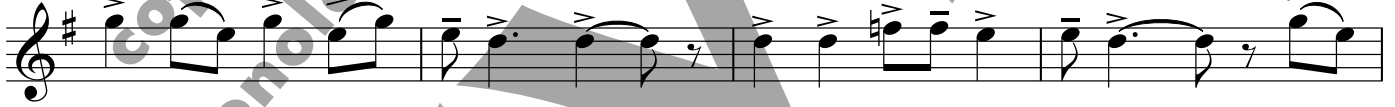

45

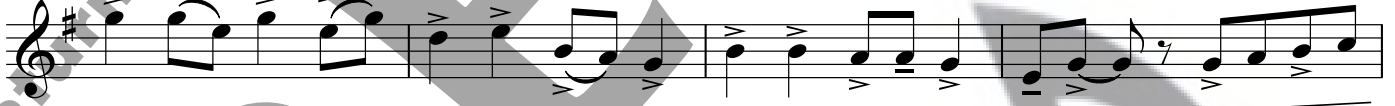

49 **49**

54

Rise Up, Shepherd, and Follow

2nd Trumpet in Bb

Spiritual
arr DWMorgan

♩ = 108

5

2

f

mf

9

13

13

20

21

2

2

28

29

Copyright © 2020, DWMorgan Music. All Rights Reserved.

Distributed by Sonology Music, LLC.

Permission is granted for licensed purchaser to make copies for his/her program only

33

37 **37**

41 **41**

45

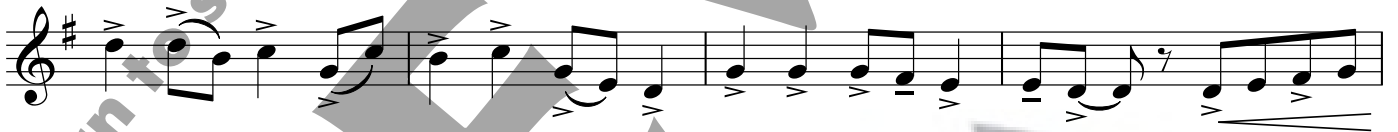

49 **49**

54

Horn in F

Rise Up, Shepherd, and Follow

Spiritual
arr DWMorgan

$\text{♩} = 108$

2

5

5

2

9

2

13

16

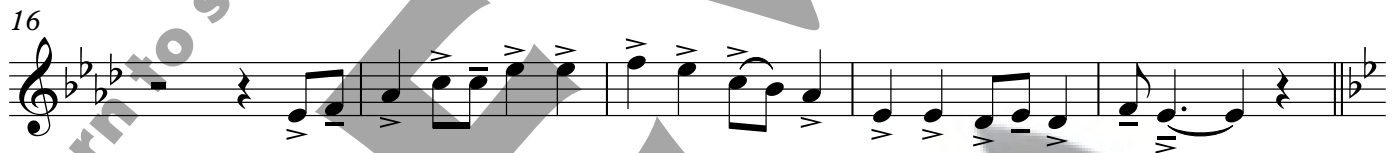

21

21

27

29

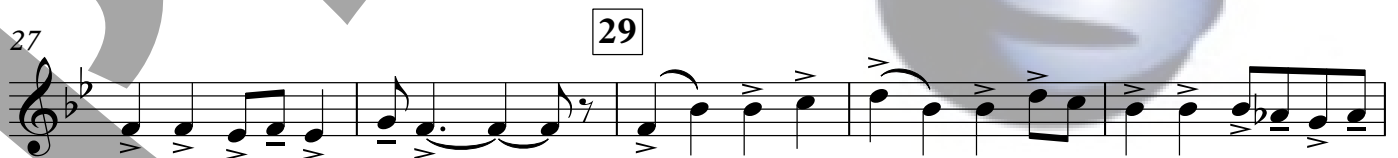

Copyright © 2020, DWMorgan Music. All Rights Reserved.

Distributed by Sonology Music, LLC.

Permission is granted for licensed purchaser to make copies for his/her program only

32

37

37

41

41

45

49

49

54

rit.

Rise Up, Shepherd, and Follow

Trombone (Hn sub)

Spiritual
arr DWMorgan

♩ = 108

2

f

5

5

2

mf

9

2

13

16

21

21

27

29

Copyright © 2020, DWMorgan Music. All Rights Reserved.

Distributed by Sonology Music, LLC.

Permission is granted for licensed purchaser to make copies for his/her program only

32

37

37

41

41

45

49

49

54

Rise Up, Shepherd, and Follow

Trombone

Spiritual
arr DWMorgan

♩ = 108

5

13

21

29

f

mf

Copyright © 2020, DWMorgan Music. All Rights Reserved.

Distributed by Sonology Music, LLC.

Permission is granted for licensed purchaser to make copies for his/her program only

32

37

37

41

41

47

49

52

56

rit.

Tuba

Rise Up, Shepherd, and Follow

Spiritual
arr DWMorgan

♩ = 108

Copyright © 2020, DWMorgan Music. All Rights Reserved.

Distributed by Sonology Music, LLC.

Permission is granted for licensed purchaser to make copies for his/her program only

32

37

37

41

41

47

49

52

56

rit.
