

# O Come, O Come, Emmanuel

arr. DWMorgan

Moderato ♩ = 108

1st Trumpet in B $\flat$

2nd Trumpet in B $\flat$

Horn in F

Trombone

Tuba

*mf*

*mf*

*mf*

*mf*

*mf*

Solo

Tutti

Copyright © 2020, DWMorgan Music. All Rights Reserved.

Distributed by Sonology Music, LLC.

Permission is granted for licensed purchaser to make copies for his/her program only

5

Faster ♩ = 120

8

Tpt. *fp*  $\triangleleft$  *f*

Tpt. *fp*  $\triangleleft$  *f*

Hn. *fp*  $\triangleleft$  *f* *mp*

Tbn. *fp*  $\triangleleft$  *f* *mp*

Tba. *fp*  $\triangleleft$  *f* *mf*

10

Tpt. *mf*

Tpt. *mf*

Hn. *f*

Tbn. *f*

Tba. *f*

16

16

Tpt.

Tpt.

Hn.

Tbn.

Tba.

*mp*

*mp*

*mf*

21

22

Tpt.

Tpt.

Hn.

Tbn.

Tba.

26 28

31 34

36 40

Tpt. *f*<sup>3</sup>

Tpt. *f*<sup>3</sup>

Hn.

Tbn.

Tba.

41

Tpt. *mf*

Tpt. *mf*

Hn.

Tbn.

Tba.

46

Tpt.

Tpt.

Hn.

Tbn.

Tba.

52

Tpt.

Tpt.

Hn.

Tbn.

Tba.

56 60

Tpt. *mp* *f*

Tpt. *mp* *f*

Hn. *f*

Tbn. *f*

Tba. *f*

62 66

Tpt.

Tpt.

Hn.

Tbn.

Tba.

67 72

Tpt.

Tpt.

Hn.

Tbn.

Tba.

73 78

Tpt.

Tpt.

Hn.

Tbn.

Tba.

79

84

Tpt.

Tpt.

Hn.

Tbn.

Tba.

*ff*

*ff*

*ff*

*ff*

85

90

Tpt.

Tpt.

Hn.

Tbn.

Tba.

*ff*

91

Tpt. *f*

Tpt. *f*

Hn. *f* *mf*

Tbn. *f* *mf*

Tba. *f* *mf*

97

Tpt. *mf*

Tpt. *mf*

Hn.

Tbn.

Tba.

102

Moderato ♩ = 100

108

114 117

Tpt. *f* *mf*

Tpt. *mp* *f* *mf*

Hn. *mp* *f* *mf*

Tbn. *mp* *f* *mf*

Tba. *mp* *f* *mf*

120 121

Tpt. *f* *fp* *f*

Tpt. *f* *fp* *f*

Hn. *f* *fp* *f*

Tbn. *f* *fp* *f*

Tba. *f* *fp* *f*

# O Come, O Come, Emmanuel

1st Trumpet in Bb

arr. DWMorgan

Moderato ♩ = 108  
2

mf fp

7 Faster ♩ = 120  
8

f mf

16

22

28

34

Copyright © 2020, DWMorgan Music. All Rights Reserved.

Distributed by Sonology Music, LLC.

Permission is granted for licensed purchaser to make copies for his/her program only

39 40

*f* <sup>3</sup> *mf*

46 46

52 52

*mp* *f*

60 60

66 66

72 72

78 78

*ff* <sup>3</sup>

84 84

90 90

96 96

Moderato ♩ = 100

104 105

110 111

115 117

121 121

# O Come, O Come, Emmanuel

2nd Trumpet in Bb

arr. DWMorgan

Moderato ♩ = 108  
2

7 Faster ♩ = 120  
8 7

16 16

22 22

28 28

34 34 2

Copyright © 2020, DWMorgan Music. All Rights Reserved.

Distributed by Sonology Music, LLC.

Permission is granted for licensed purchaser to make copies for his/her program only

40 40

46 46

52 52

60 60

66 66

72 72

78 78

84 84

ff

90 90

*f*

96 96

4

*mf* *ff*

Moderato ♩ = 100

104 105

*mf* *mp*

111 111

*mf* *mp* *f*

117 117

*mf* *f*

121 121

*fp* *f*

# O Come, O Come, Emmanuel

Horn in F

arr. DWMorgan

Moderato ♩ = 108

2

Faster ♩ = 120

8

16

22

28

34

40

Copyright © 2020, DWMorgan Music. All Rights Reserved.

Distributed by Sonology Music, LLC.

Permission is granted for licensed purchaser to make copies for his/her program only

46 46

52 52

59 60

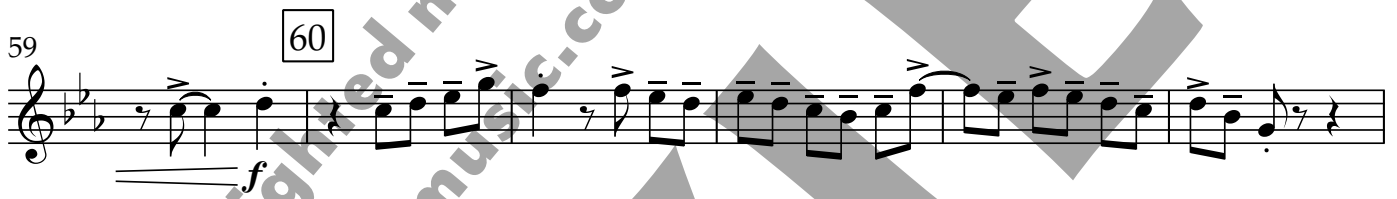

65 66

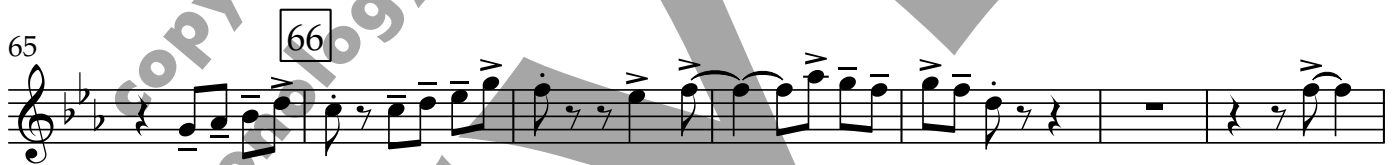

72 72

78 78

84 84

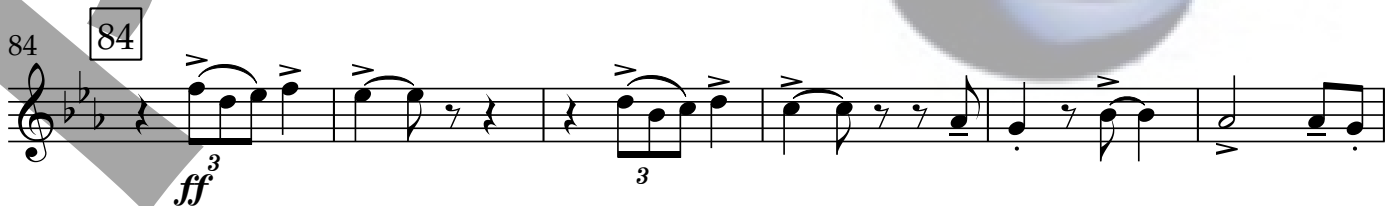

90 90

*f*

96 96

*mf*

Moderato  $\text{♩} = 100$

103 105

*ff* *mf* *mp*

110 111

*mf*

115 117

*mp* *f* *mf* *f*

121 121

*fp* *f*

# O Come, O Come, Emmanuel

arr. DWMorgan

Trumpet in B $\flat$  (Hn sub)

Moderato  $\text{♩} = 108$

2

5

Faster  $\text{♩} = 120$

8

8

14

16

21

22

28

28

V.S.

Copyright © 2020, DWMorgan Music. All Rights Reserved.

Distributed by Sonology Music, LLC.

Permission is granted for licensed purchaser to make copies for his/her program only

34 34

40 40

46 46

52 52

59 60

65 66

72 72

78 78

84 84

90 90

96 96

Moderato ♩ = 100

103 105

110 111

mf

115 117

*mp* *f* *mf* *f*

121 121

*fp* *f*

Trombone

# O Come, O Come, Emmanuel

arr. DWMorgan

Moderato ♩ = 108

Solo

Tutti

mf

5

fp f

Faster ♩ = 120

8

mp

15

f mp

22

mp

28

mp

34

mp

Copyright © 2020, DWMorgan Music. All Rights Reserved.

Distributed by Sonology Music, LLC.

Permission is granted for licensed purchaser to make copies for his/her program only

40

40

46

46

52

52

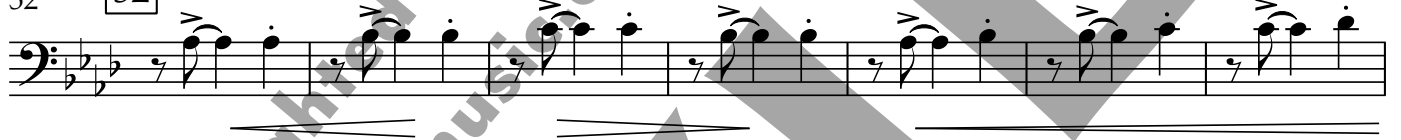

59

60

66

66

72

72

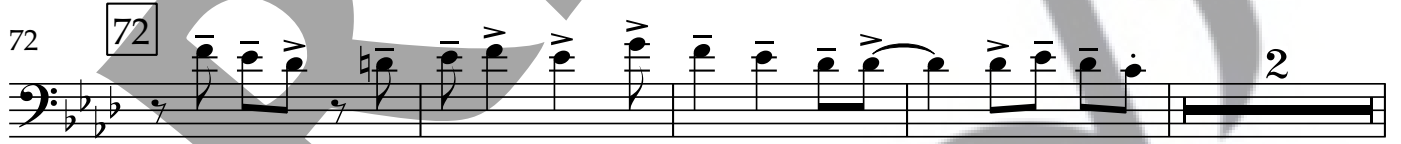

78

78

84 84

ff

84-89: Bass clef, 3/4 time signature. Measures 84-85 feature triplet eighth notes. Measures 86-89 continue with eighth notes and rests.

90 90

f

90-95: Bass clef, 3/4 time signature. Measures 90-95 consist of eighth notes with accents.

96 96

mf

96-102: Bass clef, 3/4 time signature. Measures 96-102 consist of eighth notes with accents.

Moderato ♩ = 100

103 105

ff mf mp < >

103-110: Bass clef, 3/4 time signature. Measure 103 has a double bar line. Measures 104-110 feature half notes with accents.

110 111

mf mp < > f

110-116: Bass clef, 3/4 time signature. Measures 110-116 feature half notes with accents.

117 117

mf < > f

117-120: Bass clef, 3/4 time signature. Measures 117-120 feature half notes with accents.

121 121

fp < > f

121-127: Bass clef, 3/4 time signature. Measures 121-127 feature eighth notes with accents.

# O Come, O Come, Emmanuel

arr. DWMorgan

Tuba

Moderato  $\text{♩} = 108$   
2

Copyright © 2020, DWMorgan Music. All Rights Reserved.

Distributed by Sonology Music, LLC.

Permission is granted for licensed purchaser to make copies for his/her program only

46 46

52 52

60 60

66 66

72 72

78 78

84 84

90 90

96 96

Moderato ♩ = 100

104

105

111 111

117 117

121 121
