

# Go Tell It on the Mountain

Spiritual  
Arr. DWMorgan

♩ = 92, with freedom

1st Trumpet in B♭

2nd Trumpet in B♭

Horn in F

Trombone

Tuba

Solo

*mp*

5

1 Tpt.

2 Tpt.

Hn.

Tbn.

Tba.

Duet

*mp*

Duet

Duet w/Tbn

*mp*

Lead

*mf*

*mf*

*mf*

♩ = 120

9

Copyright © 2020, DWMorgan Music. All Rights Reserved.

Distributed by Sonology Music, LLC.

Permission is granted for licensed purchaser to make copies for his/her program only

10

1 Tpt.

2 Tpt.

Hn.

Tbn.

Tba.

14

17

1 Tpt.

2 Tpt.

Hn.

Tbn.

Tba.

18

1 Tpt.

2 Tpt.

Hn.

Tbn.

Tba.

22

25

1 Tpt.

2 Tpt.

Hn.

Tbn.

Tba.

27

1 Tpt.

2 Tpt.

Hn.

Tbn.

Tba.

32

33

1 Tpt.

2 Tpt.

Hn.

Tbn.

Tba.

36

1 Tpt.

2 Tpt.

Hn.

Tbn.

Tba.

40

41

1 Tpt.

2 Tpt.

Hn.

Tbn.

Tba.

44

1 Tpt.

2 Tpt.

Hn.

Tbn.

Tba.

48

1 Tpt.

2 Tpt.

Hn.

Tbn.

Tba.

52

1 Tpt.

2 Tpt.

Hn.

Tbn.

Tba.

56

1 Tpt.

2 Tpt.

Hn.

Tbn.

Tba.

60

1 Tpt.

2 Tpt.

Hn.

Tbn.

Tba.

64

1 Tpt.

2 Tpt.

Hn.

Tbn.

Tba.

68

1 Tpt.

2 Tpt.

Hn.

Tbn.

Tba.

*mf* *mp* *mf* *mp* *mf* *mp* *mf* *mp*

72

1 Tpt.

2 Tpt.

Hn.

Tbn.

Tba.

*f* *mp* *ff* *f* *mp* *ff* *f* *mp* *ff* *f* *mp* *ff*

75

1 Tpt.

2 Tpt.

Hn.

Tbn.

Tba.

*ffp* *ff*

*ffp* *ff*

*ffp* *ff*

# Go Tell It on the Mountain

1st Trumpet in B $\flat$

Spiritual  
Arr. DWMorgan

$\text{♩} = 92$ , with freedom

5

Duet

9

8

17

*mf*

20

25

29

33

37

41

4

Copyright © 2020, DWMorgan Music. All Rights Reserved.

Distributed by Sonology Music, LLC.

Permission is granted for licensed purchaser to make copies for his/her program only

45 **45**

49

53 **53**

57

61 **61**

66

71

74

# Go Tell It on the Mountain

2nd Trumpet in B $\flat$

Spiritual  
Arr. DWMorgan

$\text{♩} = 92$ , with freedom

5

Duet

$\text{♩} = 120$

9

8

17

*mf*

20

25

25

29

33

33

37

41

41

4

Copyright © 2020, DWMorgan Music. All Rights Reserved.

Distributed by Sonology Music, LLC.

Permission is granted for licensed purchaser to make copies for his/her program only

45 **45**

*f*

49

53 **53**

57

61 **61**

66

71

74

29

33 **33**

37

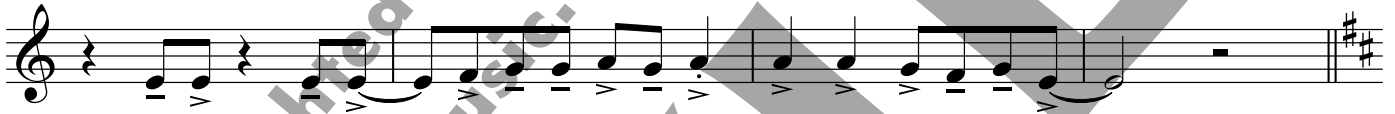

41 **41**

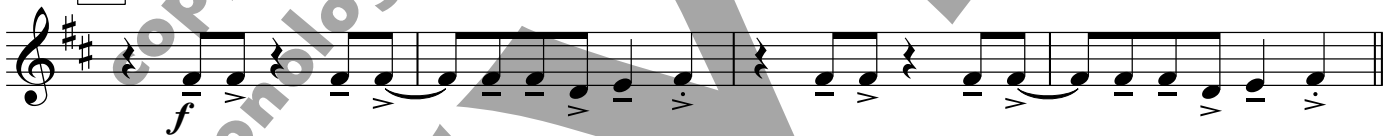

45

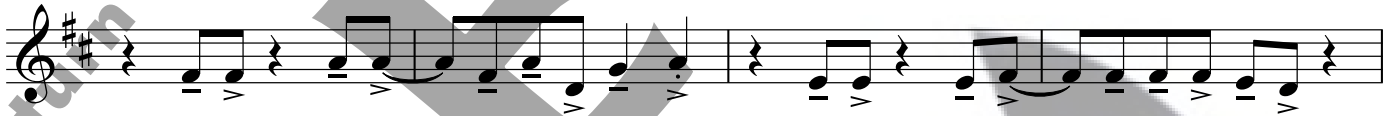

49

53 **53**

57

61 61

66

71

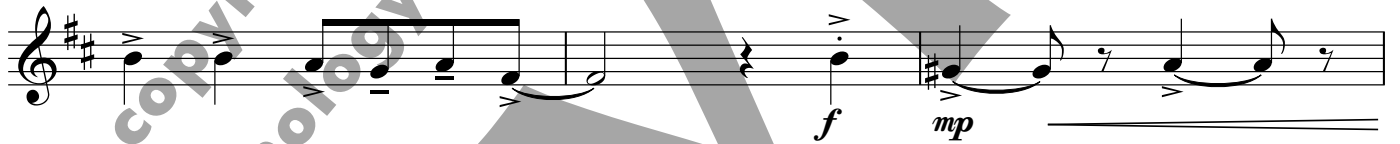

74

# Go Tell It on the Mountain

Trombone (Horn sub)

Spiritual  
Arr. DWMorgan

♩ = 92, with freedom

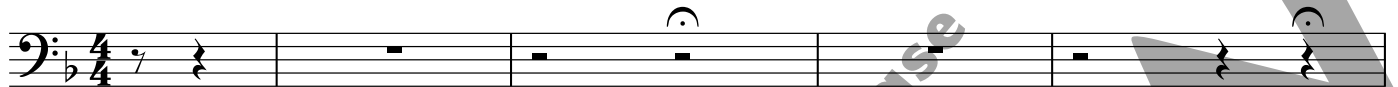

5 Duet w/Tbn

♩ = 120

*mp*

9 9

*mf*

13

17 17

21

26 26

Copyright © 2020, DWMorgan Music. All Rights Reserved.

Distributed by Sonology Music, LLC.

Permission is granted for licensed purchaser to make copies for his/her program only

29

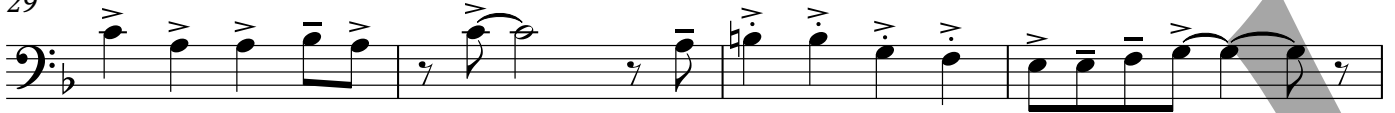

33 **33**

37

41 **41**

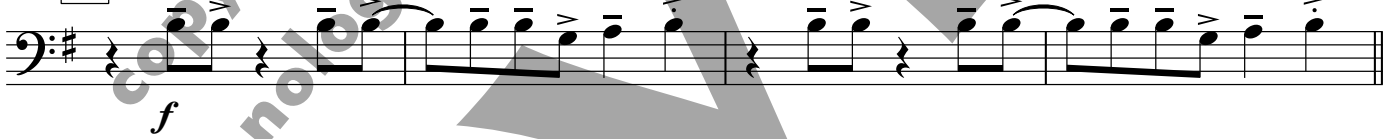

45 **45**

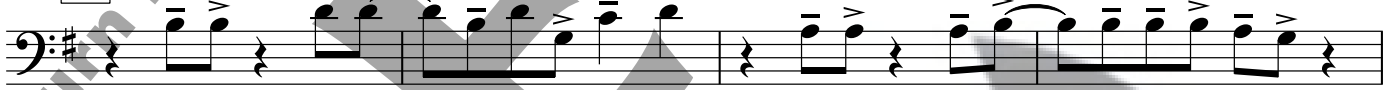

49

53 **53**

57

# Go Tell It on the Mountain

Trombone

Spiritual  
Arr. DWMorgan

♩ = 92, with freedom

Solo

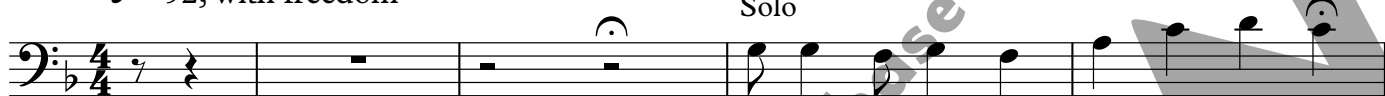

5 Lead

9 9

13

17 17

21

25 25

31

33

36

Copyright © 2020, DWMorgan Music. All Rights Reserved.

Distributed by Sonology Music, LLC.

Permission is granted for licensed purchaser to make copies for his/her program only

41 **41**

45 **45**

49

53 **53**

59

**61**

64

69

73

# Go Tell It on the Mountain

Tuba

Spiritual  
Arr. DWMorgan

Solo ♩ = 92, with freedom

mp

5

mf

♩ = 120

9

9

2

16

17

20

2

25

25

3

3

33

33

2

Copyright © 2020, DWMorgan Music. All Rights Reserved.

Distributed by Sonology Music, LLC.

Permission is granted for licensed purchaser to make copies for his/her program only

40

41

45

45

52

53

58

61

64

2

70

73
