

# I Saw Three Ships

(Brass Quintet)

Traditional  
arr. DWMorgan

♩. = 72

1st Trumpet in B♭

2nd Trumpet in B♭

Horn in F

Trombone

Tuba

7

9

Tpt.1

Tpt.2

Hn.

Tbn.

Tba.

Solo

*mf*

Copyright © 2020, DWMorgan Music. All Rights Reserved.

Distributed by Sonology Music, LLC.

Permission is granted for licensed purchaser to make copies for his/her program only

13

18

Tpt.1

Tpt.2

Hn.

Tbn.

Tba.

*mf*

*p*

19

22

Tpt.1

Tpt.2

Hn.

Tbn.

Tba.

Solo

*mf*

*mf*

25 31

Tpt.1

Tpt.2

Hn.

Tbn.

Tba.

32 33

Tpt.1

Tpt.2

Hn.

Tbn.

Tba.

Solo

*mf*

38 43

Tpt.1

Tpt.2

Hn.

Tbn.

Tba.

44 Solo 45

Tpt.1

Tpt.2

Hn.

Tbn.

Tba.

54

50

Tpt.1

Tpt.2

Hn.

Tbn.

Tba.

59

56

Tpt.1

Tpt.2

Hn.

Tbn.

Tba.

62

Tpt.1

Tpt.2

Hn.

Tbn.

Tba.

68

69

rit..

Tpt.1

Tpt.2

Hn.

Tbn.

Tba.

*ff*

*ff*

*ff*

*ff*

*ff*

75

Tpt.1

Tpt.2

Hn.

Tbn.

Tba.

copyrighted material  
return to sonologymusic.com to purchase

PREVIEW

# I Saw Three Ships

(Brass Quintet)

Traditional  
arr. DWMorgan

Trumpet in B $\flat$  1

$\text{♩} = 72$

8 9 4

13 5 18 *mf*

22 22 3

25 6 31 33 2

38

43 43 Solo 45

50

54 54 3

Copyright © 2020, DWMorgan Music. All Rights Reserved.

Distributed by Sonology Music, LLC.

Permission is granted for licensed purchaser to make copies for his/her program only

58

59

63

69

69

rit..

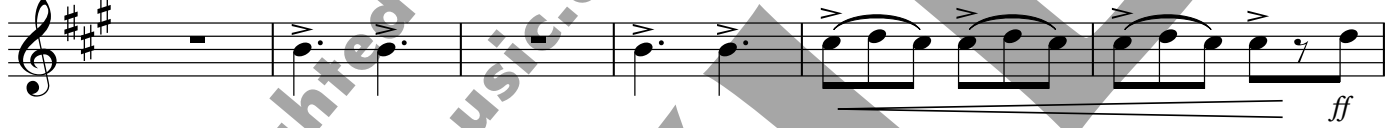

75

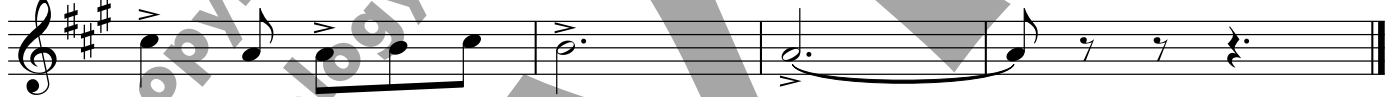

# I Saw Three Ships

Trumpet in B $\flat$  2

(Brass Quintet)

Traditional  
arr. DWMorgan

$\text{♩} = 72$

6 **2**  
*mf*

9 **9** **18** **3** Solo **22**  
*mf*

25

31 **31** **33** **10** **43**

45 **45**

52 **54**

59 **59**

Copyright © 2020, DWMorgan Music. All Rights Reserved.

Distributed by Sonology Music, LLC.

Permission is granted for licensed purchaser to make copies for his/her program only

62

68

69

rit..

75

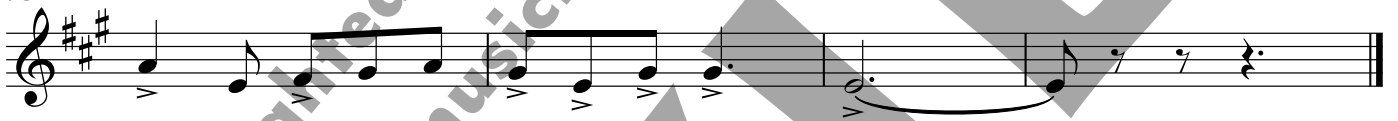

# I Saw Three Ships

(Brass Quintet)

Horn in F

Traditional  
arr. DWMorgan

♩ = 72

2

*mf*

9

4

13

5

18

22

22

3

25

6

31

33

38

43

43

45

Copyright © 2020, DWMorgan Music. All Rights Reserved.

Distributed by Sonology Music, LLC.

Permission is granted for licensed purchaser to make copies for his/her program only

50

54

54

59

59

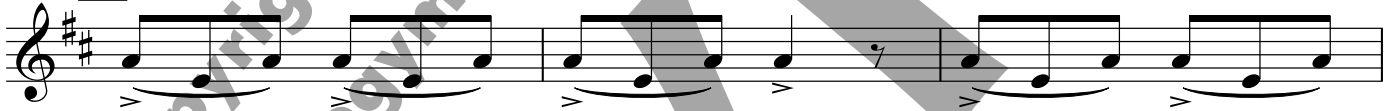

62

68

69

*rit.*

75

# I Saw Three Ships

(Brass Quintet)

Trombone (Sub for Horn)

Traditional  
arr. DWMorgan

♩ = 72

2

*mf*

9

9

4

13

5

18

22

22

3

25

6

31

33

38

43

43

45

Copyright © 2020, DWMorgan Music. All Rights Reserved.

Distributed by Sonology Music, LLC.

Permission is granted for licensed purchaser to make copies for his/her program only

50

54 **54**

*f*

59 **59**

64

69 **69**

*rit.*

*ff*

75

# I Saw Three Ships

(Brass Quintet)

Trombone

Traditional  
arr. DWMorgan

$\text{♩} = 72$

*mf*

9 9

4

13

*p*

18

3

22 22

*mf*

25

31 31

Solo

*mf*

33

Copyright © 2020, DWMorgan Music. All Rights Reserved.

Distributed by Sonology Music, LLC.

Permission is granted for licensed purchaser to make copies for his/her program only

38

43

43

2

45

9

54

3

59

59

62

69

69

rit.

75

# I Saw Three Ships

(Brass Quintet)

Traditional  
arr. DWMorgan

Tuba

$\text{♩} = 72$

Copyright © 2020, DWMorgan Music. All Rights Reserved.

Distributed by Sonology Music, LLC.

Permission is granted for licensed purchaser to make copies for his/her program only

54 **54**

59 **59**

69 **69**

74
