

The Coventry Carol

(Brass Quartet)

English Traditional
arr. DWMorgan

Cantabile
♩ = 132

1st Trumpet in Bb
2nd Trumpet in Bb
Horn in F
Trombone

6 7

f *mf* *f* *mf* *f* *mf*

Copyright © 2020, DWMorgan Music. All Rights Reserved.

Distributed by Sonology Music, LLC.

Permission is granted for licensed purchaser to make copies for his/her program only

14

27

22

29

36

43

47

49

mp

75

86

90

rit. - - - - -

1st Trumpet in Bb

The Coventry Carol

(Brass Quartet)

English Traditional
arr. DWMorgan

Cantabile
♩ = 132

7 **7**

17

22

27 **27**

35

43

47 **47**

6

16

f *mf* *f* *mf* *f* *mf*

Copyright © 2020, DWMorgan Music. All Rights Reserved.

Distributed by Sonology Music, LLC.

Permission is granted for licensed purchaser to make copies for his/her program only

63

67 **67**

75

83

86

90

97

102 **102**

104

rit.

2nd Trumpet in Bb

The Coventry Carol

(Brass Quartet)

English Traditional
arr. DWMorgan

Cantabile

♩ = 132

7 7 10

22

27 27 6

37

43

47 47

53

Copyright © 2020, DWMorgan Music. All Rights Reserved.

Distributed by Sonology Music, LLC.

Permission is granted for licensed purchaser to make copies for his/her program only

60

67 **67**

75

83

86

91

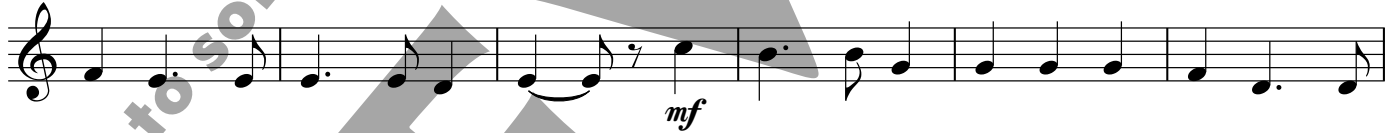

97

102 **102**

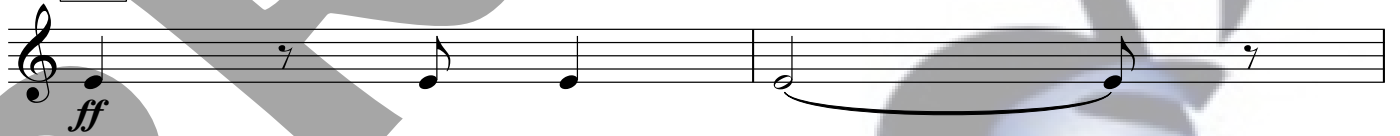

104

rit.

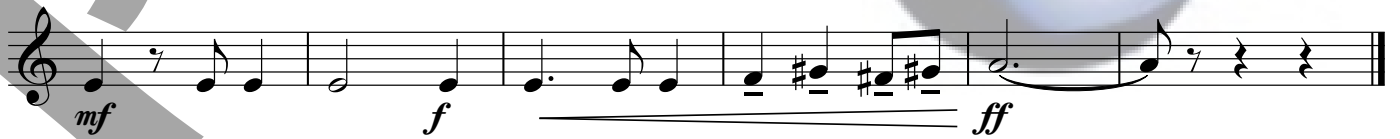

The Coventry Carol

(Brass Quartet)

Horn in F

English Traditional
arr. DWMorgan

Catabile
♩ = 132

7 **7**

15

22

27 **27**

35

41

47 **47**

54

Copyright © 2020, DWMorgan Music. All Rights Reserved.

Distributed by Sonology Music, LLC.

Permission is granted for licensed purchaser to make copies for his/her program only

61

67 67

78

83

86

94

102 102

106 *rit.*

The Coventry Carol

Trombone (Horn substitute) (Brass Quartet)

English Traditional
arr. DWMorgan

Cantabile
♩ = 132

7 **7**

15

22

27 **27**

35

43

47 **47**

54

f *mf* *mp*

Copyright © 2020, DWMorgan Music. All Rights Reserved.

Distributed by Sonology Music, LLC.

Permission is granted for licensed purchaser to make copies for his/her program only

61

67

67

78

83

86

94

102

102

106

rit.

Trombone

The Coventry Carol

(Brass Quartet)

English Traditional
arr. DWMorgan

Cantabile

$\text{♩} = 132$

7 7

15

22

27 27

35

43

47 47

Copyright © 2020, DWMorgan Music. All Rights Reserved.

Distributed by Sonology Music, LLC.

Permission is granted for licensed purchaser to make copies for his/her program only

54

54 *mp*

61

61 *mf* *mp*

67

67

67 *f*

76

76

84

86

10

84 *p* *mf*

98

102

98 *f* *ff*

104

rit.

104 *mf* *f* *ff*