

# Watcher, Tell Us of the Night

(Brass Quintet)

Aberystwyth  
Arr DWMorgan

♩ = 132

1st Trumpet in Bb

2nd Trumpet in Bb

Horn in F

Trombone

Tuba

11

6

Copyright © 2020, DWMorgan Music. All Rights Reserved.

Distributed by Sonology Music, LLC.

Permission is granted for licensed purchaser to make copies for his/her program only

12

17

21

23

copyrighted material from [www.sonologymusic.com](http://www.sonologymusic.com) to purchase

29

28

mp

mf < f

mp

f

f

mf < f

f

34

40

45

49

51

56

60

61

65

71

76

78

79

# Watcher, Tell Us of the Night

1st Trumpet in Bb

(Brass Quintet)

Aberystwyth  
Arr DWMorgan

♩ = 132

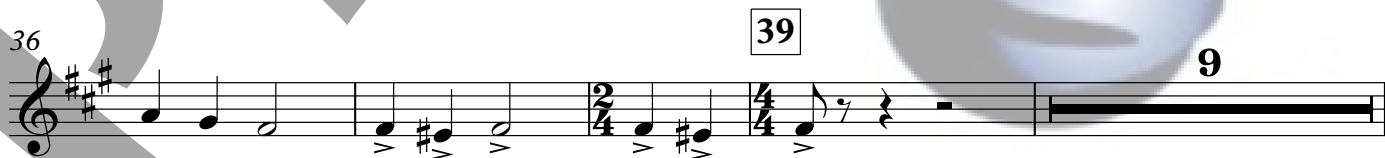
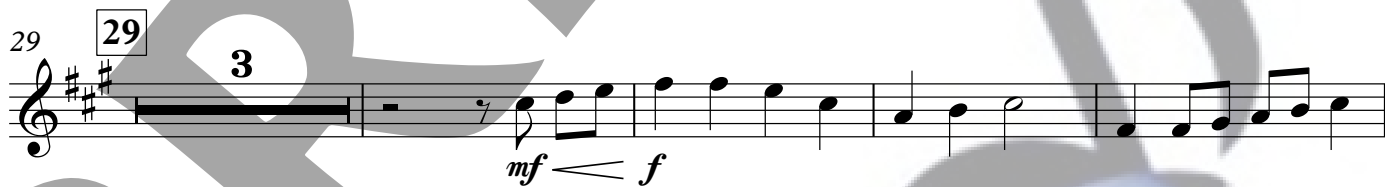
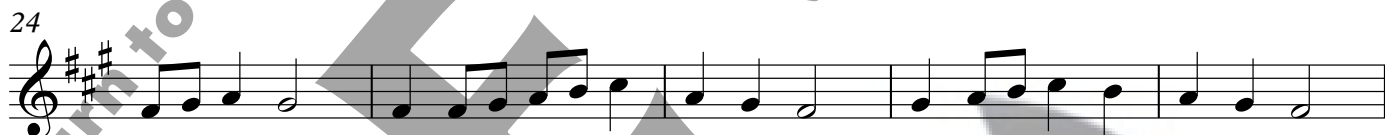
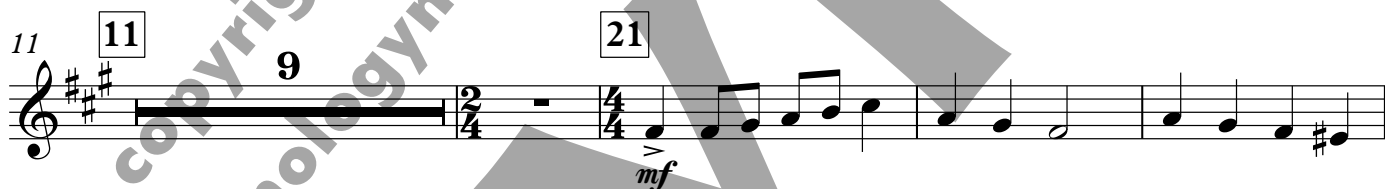

Copyright © 2020, DWMorgan Music. All Rights Reserved.

Distributed by Sonology Music, LLC.

Permission is granted for licensed purchaser to make copies for his/her program only

49 **49**

*mf* *f*

55 **60**

*f* *f*

63

68 **68**

*mf* *f*

73

78 **78**

*f* *sub p* *mp* *ff*

44

49

49

4

58

60

63

68

68

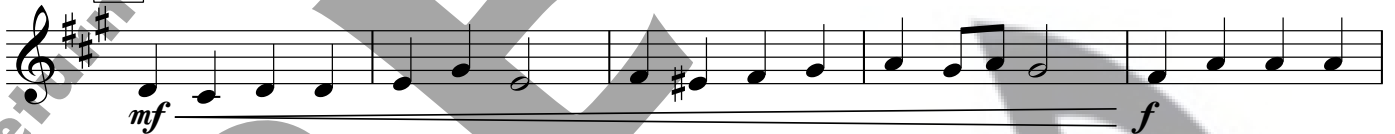

73

78

78

# Watcher, Tell Us of the Night

Horn in F

(Brass Quintet)

Aberystwyth  
Arr DWMorgan

♩ = 132

7

*mf*

11

2

*mp* *mf*

18

21

7

7

29

29

*mp* *f*

34

34

39

39

*mf*

44

44

Copyright © 2020, DWMorgan Music. All Rights Reserved.

Distributed by Sonology Music, LLC.

Permission is granted for licensed purchaser to make copies for his/her program only

49 **49**

*mf* *f*

55

*mf* *f*

60 **60**

*f*

64

68 **68**

*mf* *f*

73

*f*

78 **78**

*f* *sub p* *mp* *ff*

# Watcher, Tell Us of the Night

Trombone (Horn substitute) (Brass Quintet)

Aberystwyth  
Arr DWMorgan

♩ = 132  
*mf*

11 11 2 *mp* *mf*

18 21 7

29 29 *mp* *f*

34

39 39 *mf*

44

Copyright © 2020, DWMorgan Music. All Rights Reserved.

Distributed by Sonology Music, LLC.

Permission is granted for licensed purchaser to make copies for his/her program only

49 **49**

2

*mf* ————— *f*

55

*mf* ————— *f*

60 **60**

*f*

64

68 **68**

2

*mf* ————— *f*

73

78 **78**

*f* ————— *sub p* ————— *mp* ————— *ff*

# Watcher, Tell Us of the Night

Trombone

(Brass Quintet)

Aberystwyth  
Arr DWMorgan

♩ = 132

*mf*

7

11 11

*mp* *mf*

18

21

3

25

*mf*

29 29

*mf* *f*

37

39

*mf*

Copyright © 2020, DWMorgan Music. All Rights Reserved.

Distributed by Sonology Music, LLC.

Permission is granted for licensed purchaser to make copies for his/her program only

43

49 49

58

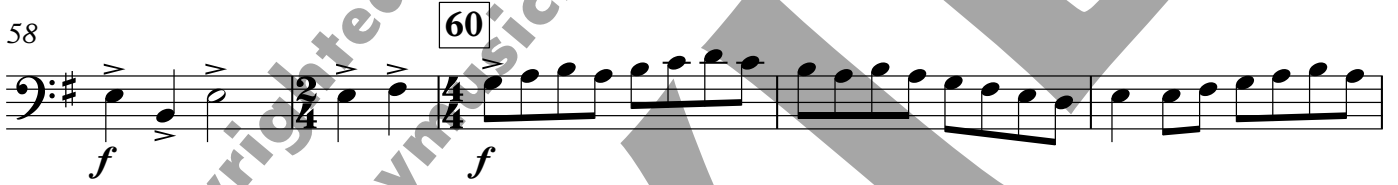

63

68 68

77

Tuba

# Watcher, Tell Us of the Night

(Brass Quintet)

Aberystwyth  
Arr DWMorgan

♩ = 132

8

*mf*

11

*mp*

14

*mf*

21

21

7

29

*mp*

33

*f*

39

39

9

49

*mf*

Copyright © 2020, DWMorgan Music. All Rights Reserved.

Distributed by Sonology Music, LLC.

Permission is granted for licensed purchaser to make copies for his/her program only

52

60

60

66

68

72

78

78
