

The Wexford Carol

Irish Traditional
arr. DWMorgan

Moderato ♩ = 72

1st Trumpet in Bb

2nd Trumpet in Bb

Horn in F

Trombone

Tuba

5

pp

p

mp

mf

Copyright © 2020, DWMorgan Music. All Rights Reserved.

Distributed by Sonology Music, LLC.

Permission is granted for licensed purchaser to make copies for his/her program only

9 10

mp

p

p mp

p

pp

3

14

mf

mf

p mp

27

30

32

36 38 40

41 44

46

48

50

52

54

56

58

60

rit.

The Wexford Carol

1st Trumpet in Bb

Irish Traditional
arr. DWMorgan

Moderato ♩ = 72

8

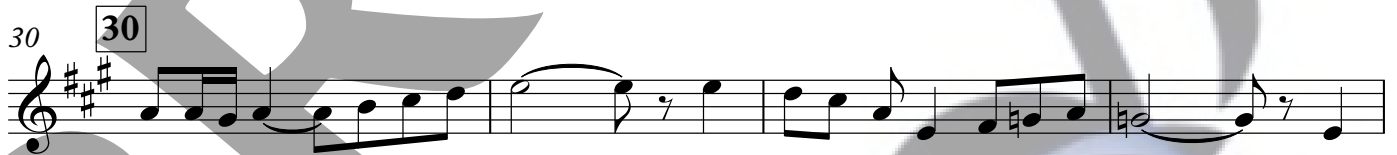
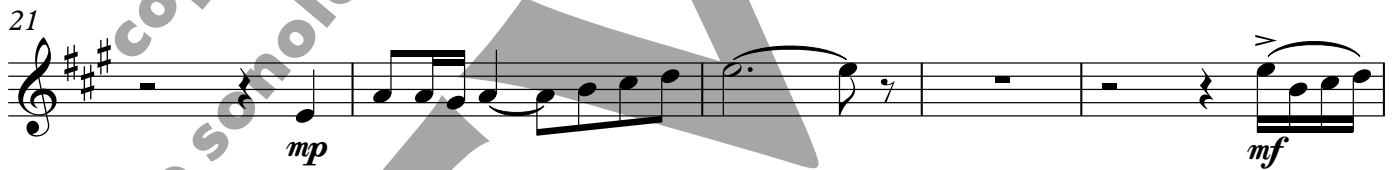
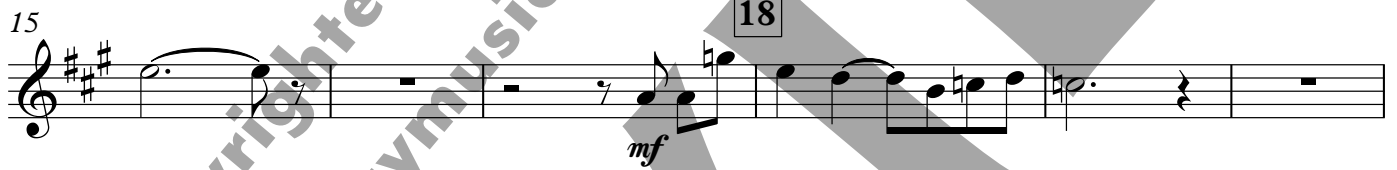
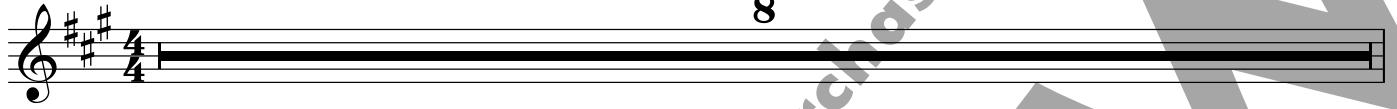

Copyright © 2020, DWMorgan Music. All Rights Reserved.

Distributed by Sonology Music, LLC.

Permission is granted for licensed purchaser to make copies for his/her program only

38 **38** **40** **3**
mp mp

44 **44**
mf

48 **48**
f mf f

52 **52**
mf 3 mf

56 **56**

60 **60** rit. mp > p

2nd Trumpet in Bb

The Wexford Carol

Irish Traditional
arr. DWMorgan

Moderato ♩ = 72
3

9 **10**

17 **18**

22 **26**

26 **30**

30 **30**

34 **34**

Copyright © 2020, DWMorgan Music. All Rights Reserved.

Distributed by Sonology Music, LLC.

Permission is granted for licensed purchaser to make copies for his/her program only

38 **38** **40** **3**
mp mp

44 **44**
mf

48 **48**
f mf f

52 **52**
mf

56 **56**

60 **60** rit.
f mf mp p

The Wexford Carol

Horn in F

Irish Traditional
arr. DWMorgan

Moderato ♩ = 72

pp

5

mf

9

10

p

3

mp

13

p

mp

18

18

mf

3

p

mp

24

26

mf

30

30

mp

mf

Copyright © 2020, DWMorgan Music. All Rights Reserved.

Distributed by Sonology Music, LLC.

Permission is granted for licensed purchaser to make copies for his/her program only

34
mp \curvearrowright mf

38 38 40
mp p mp

44 44
mf

48 48
f mf

52 52
mf

56 56

60 60 rit.
f mf mp > p

The Wexford Carol

Trumpet in B \flat (Substitute for Horn)

Irish Traditional
arr. DWMorgan

Moderato $\text{♩} = 72$

10

18

26

30

pp

p

mf

p

mp

mf

p

mp

mf

mp

mf

mp

mf

V.S.

Copyright © 2020, DWMorgan Music. All Rights Reserved.

Distributed by Sonology Music, LLC.

Permission is granted for licensed purchaser to make copies for his/her program only

2 38 **38** **40**

mp *p* *mp*

44 **44**

mf

48 **48**

f *mf*

52 **52**

mf

56 **56**

mf

60 **60** rit.

f *mf* *mp* *p*

Trombone

The Wexford Carol

Irish Traditional
arr. DWMorgan

Moderato ♩ = 72

pp

5

mf

9

10

p

16

18

mf

p

23

26

mf

29

30

mp

34

Copyright © 2020, DWMorgan Music. All Rights Reserved.

Distributed by Sonology Music, LLC.

Permission is granted for licensed purchaser to make copies for his/her program only

38 **38** **40**

mp *p* *mp*

44 **44**

mp

48 **48**

f *mf* *f*

52 **52**

mf

56 **56**

mf

60 **60** rit.

f *mf* *mp* *p*

Tuba

The Wexford Carol

Irish Traditional
arr. DWMorgan

Moderato ♩ = 72

4/4

pp p

5

mf

9 10

pp

18 18

mf p mf

26 26

mf

30 30

mp

Copyright © 2020, DWMorgan Music. All Rights Reserved.

Distributed by Sonology Music, LLC.

Permission is granted for licensed purchaser to make copies for his/her program only

37

38

40

42

44

48

48

52

52

56

56

60

60

rit.