

# Christmas and Advent Medley for Brass Quintet

(Joy to the World, Hark the Herald Angels Sing, Angels We Have Heard on High,  
The First Noel, O Come, O Come, Emmanuel)

arr. DWMorgan

♩ = 100

1st Trumpet in Bb

2nd Trumpet in Bb

Horn in F

Trombone

Tuba

*f* *fp* *f* *f* *fp* *f* *f* *fp*

Copyright © 2020, DWMorgan Music. All Rights Reserved.

Distributed by Sonology Music, LLC.

Permission is granted for licensed purchaser to make copies for his/her program only

4

*f* *fp* < *f* *mf*

*fp* *f* *mf*

*f* *mf*

*f* *mf*

*f* *mf*

8

12

Joy to the World

*ff* *f*

*ff* *f*

*ff* *f*

*ff* *f*

*ff* *f*

14

21

29

36

36

41

48

Hark, the Herald Angel Sings

45

50

56

62

68

72

81

Angels We Have Heard on High

77

83

89

93

97

102 **102**

108

115

122

The First Noel

122

129

136

142

146

148

O Come, O Come, Emmanuel

153

159

165

172

rit. . . . .

# Christmas and Advent Medley for Brass Quintet

(Joy to the World, Hark the Herald Angels Sing, Angels We Have Heard on High,

The First Noel, O Come, O Come, Emmanuel)

1st Trumpet in Bb

arr. DWMorgan

♩ = 100

Copyright © 2020, DWMorgan Music. All Rights Reserved.

Distributed by Sonology Music, LLC.

Permission is granted for licensed purchaser to make copies for his/her program only

40

44

48

**48** Hark, the Herald Angel Sings

57

62

67

**68**

72

78

81 Angels We Have Heard on High

85

92

97

102

102

106

113

120

122 The First Noel

126

139

146

154

170

176

180

# Christmas and Advent Medley for Brass Quintet

(Joy to the World, Hark the Herald Angels Sing, Angels We Have Heard on High,  
The First Noel, O Come, O Come, Emmanuel)

2nd Trumpet in Bb

arr. DWMorgan

♩ = 100

Copyright © 2020, DWMorgan Music. All Rights Reserved.

Distributed by Sonology Music, LLC.

Permission is granted for licensed purchaser to make copies for his/her program only

46

48

52

4

60

64

68

68

74

79

81

85

91

96

100

102

104

110

5

121

122

128

3

137

145 146 **4**

*f*

154 154 **5**

*ff* *p*

164

*<f* *>mf*

171

*mp* *f*

177

*mf*

181 **rit.** . . . . .

*mp* *p*

# Christmas and Advent Medley for Brass Quintet

(Joy to the World, Hark the Herald Angels Sing, Angels We Have Heard on High,  
The First Noel, O Come, O Come, Emmanuel)

arr. DWMorgan

Horn in F

♩ = 100

Copyright © 2020, DWMorgan Music. All Rights Reserved.

Distributed by Sonology Music, LLC.

Permission is granted for licensed purchaser to make copies for his/her program only

45

48

48

8

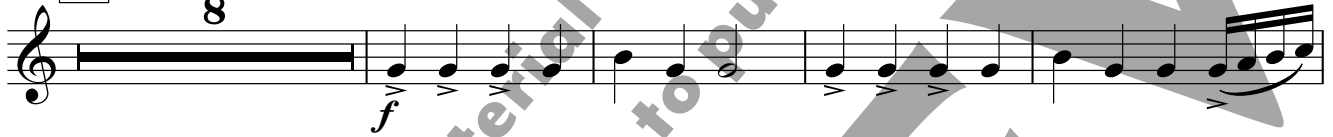

60

66

68

72

76

81

81

2

2

89

94

*f*

98

102

*mf*

106

*mp* *mf*

115

*mf* *mp*

122

129

136

*mf* *f*

144

146

150

154

154

168

175

180

rit. . . . .

# Christmas and Advent Medley for Brass Quintet

(Joy to the World, Hark the Herald Angels Sing, Angels We Have Heard on High,  
The First Noel, O Come, O Come, Emmanuel)

Trombone (Hn sub)

arr. DWMorgan

♩ = 100

Copyright © 2020, DWMorgan Music. All Rights Reserved.

Distributed by Sonology Music, LLC.

Permission is granted for licensed purchaser to make copies for his/her program only

42

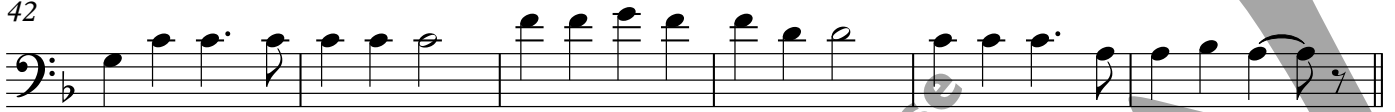

48 48

60

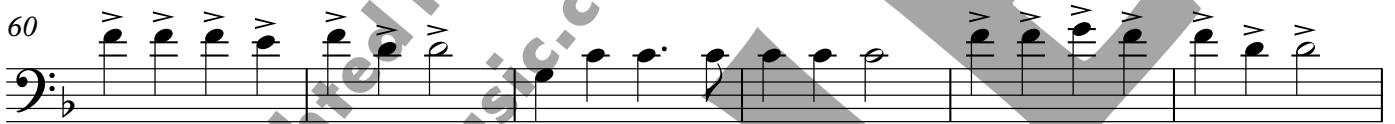

66

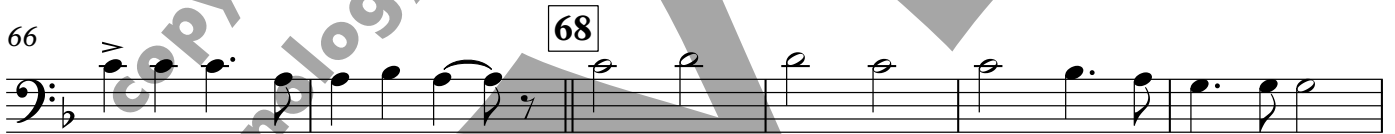

72

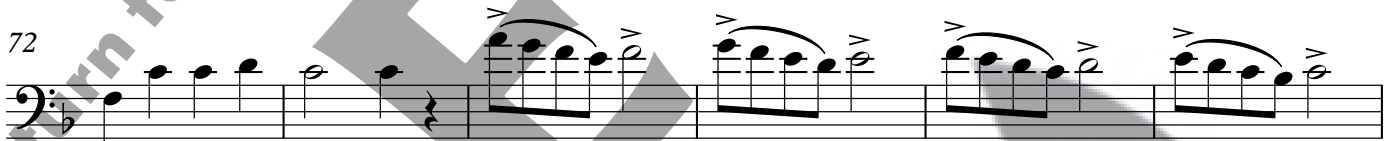

78

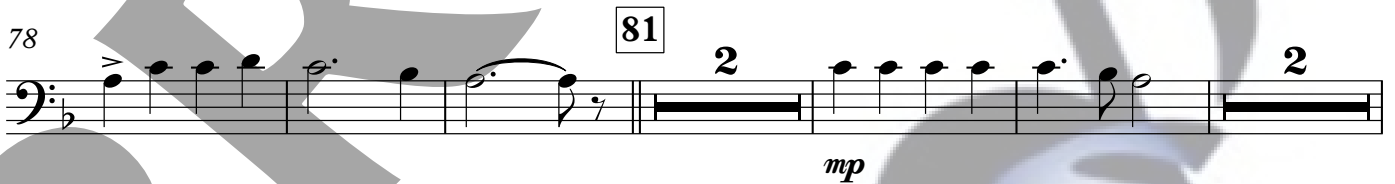

87

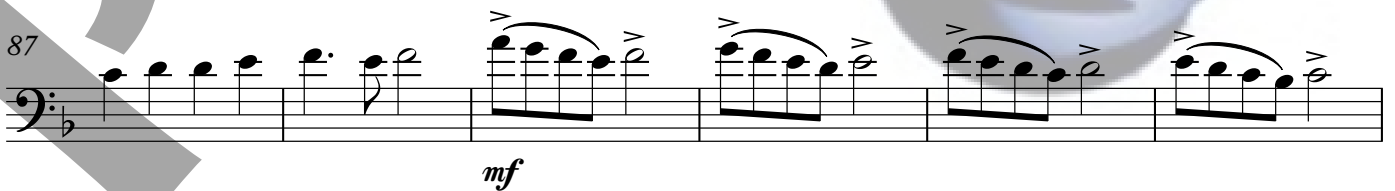

93 *f*

97

102 **102** *mf* *mp* 3

113 *mf* 2 *mp*

122 **122**

130

137 *mf* *f* V.S.

144

146

150

154

154

169

176

180

rit.

# Christmas and Advent Medley for Brass Quintet

(Joy to the World, Hark the Herald Angels Sing, Angels We Have Heard on High,  
The First Noel, O Come, O Come, Emmanuel)

arr. DWMorgan

Trombone

♩ = 100

Measures 1-3 of the Trombone part. The music begins with a rest, followed by a series of notes with accents. Dynamics include *f*, *fp*, *f*, *f*, and *fp*.

Measures 41-44 of the Trombone part. The music concludes with a final rhythmic pattern.

Copyright © 2020, DWMorgan Music. All Rights Reserved.

Distributed by Sonology Music, LLC.

Permission is granted for licensed purchaser to make copies for his/her program only

45

48 48

57

63

68 68

74

80

81

86

92

97

102 **102**

106

116

122 **122**

130

137

144

146

150

154

154

160

167

174

179

rit.

# Christmas and Advent Medley for Brass Quintet

Tuba

(Joy to the World, Hark the Herald Angels Sing, Angels We Have Heard on High,  
The First Noel, O Come, O Come, Emmanuel)

arr. DWMorgan

♩ = 100

6 *f* *fp* *f* *f* *fp* *f* *mf*

*ff*

10 12 *f*

19 **2** *f*

28

36 36

42

Copyright © 2020, DWMorgan Music. All Rights Reserved.

Distributed by Sonology Music, LLC.

Permission is granted for licensed purchaser to make copies for his/her program only

48 48

55

61

67

73

79

88

93

97

102 **102**

106

121

134

140

146 **146**

150

V.S.

154 154

161

168

174

179
