

duration: c.8'-8"30"

for my wife, Tracy
written for Ring of Fire, Jason Wells, Director

1. RHYTHM OF FIRE

1. HEAVEN AND EARTH

Concerto for Handbell Choir (5-7 octaves) and Orchestra, Movement 1

Kevin McChesney

♩ = 63-66

2 Flutes

2 Oboes

2 Clarinets in B♭

2 Bassoons

2 Horns in F

2 Trumpets in B♭

Timpani
F, B♭, F, E♭

Harp

Handbells

Violin I

Violin II

Viola

Violoncello

Contrabass

mf

f

mf

mp

div.

mp

div.

mf

div.

mf

mf

mf

Fl.

Ob.

Cl.

Bsn.

Hn.

Tpt.

Timp.

Hp.

Hb.

Vln I

Vln II

Vla.

Vc.

Cb.

1. *f*

mf

mf

mf

mf

div.

mf

mf

Return to sonologymusic.com to purchase

9

Fl. *f*
mf

Ob.

Cl.

Bsn.

Hn.

Tpt.

Timp.

Hp.

Hb.

Vln I unis. div.

Vln II

Vla.

Vc.

Cb.

Fl.

Ob.

Cl.

Bsn.

Hn.

Tpt.

Timp.

Hp.

Hb.

Vln I

Vln II

Vla.

Vc.

Cb.

mf *f*

f

unis.

Fl. *f* *mf*

Ob.

Cl.

Bsn.

Hn. solo 1. *mf*

Tpt.

Timp. *mp*

Hp.

Hb. *mf* R LV

Vln I unis. *f* *mf* *mp*

Vln II *mf* *mp*

Vla. *mp*

Vc. *mp*

Cb. *mp*

mallets div.

Fl.

Ob.

Cl.

Bsn.

Hn.

Tpt.

Timp.

Hp.

Hb.

Vln I

Vln II

Vla.

Vc.

Cb.

LV

R

unis.

div.

Return to Copyrighted material

Fl.

Ob.

Cl.

Bsn.

Hn.

Tpt.

Timp.

Hp.

Hb.

Vln I

Vln II

Vla.

Vc.

Cb.

mf

mf

mf

mf

LV

LV

LV

Fl.

Ob.

Cl.

Bsn.

Hn.

Tpt.

Timp.

Hp.

Hb.

Vln I

Vln II

Vla.

Vc.

Cb.

mf

LV

Return to sonologymusic.com to purchase

Fl.

Ob.

Cl.

Bsn.

Hn.

Tpt.

Timp.

Hp.

Hb.

Vln I

Vln II

Vla.

Vc.

Cb.

unis.

div.

LV

R

7

Fl.

Ob.

Cl.

Bsn.

Hn.

Tpt.

Timp.

Hp.

Hb.

Vln I

Vln II

Vla.

Vc.

Cb.

LV

p

p

p

p

p

p

p

unis.

Fl. *mp*

Ob. *mp*

Cl. *mp*

Bsn. *mp*

Hn.

Tpt.

Timp. *mp* B \flat to C, E \flat to G

Hp.

Hb. LV

Vln I

Vln II

Vla.

Vc.

Cb.

Fl.

Ob.

Cl.

Bsn.

Hn.

Tpt.

Timp.

Hp.

Hb.

Vln I

Vln II

Vla.

Vc.

Cb.

R

(LV continues)

LV

f R

Fl.

Ob.

Cl.

Bsn.

Hn.

Tpt.

Timp.

Hp.

Hb.

Vln I

Vln II

Vla.

Vc.

Cb.

ff

LV

LV

R

Fl. *mp* *mf*

Ob.

Cl. *mp* *mf*

Bsn.

Hn.

Tpt.

Timp.

Hp.

Hb. *mp* LV *mf* R

Vln I *mp* *mf*

Vln II *mp* *mf*

Vla. *mp* *mf*

Vc.

Cb.

Fl.

Ob.

Cl.

Bsn.

Hn.

Tpt.

Timp.

Hp.

Hb.

Vln I

Vln II

Vla.

Vc.

Cb.

mf

tutti

mf

mf

1.

Return to sonologymusic.com to purchase

Fl.

Ob.

Cl.

Bsn.

Hn.

Tpt.

Timp.

Hp.

Hb.

Vln I

Vln II

Vla.

Vc.

Cb.

mf

(1)

(R)
LV

Return to sonologymusic.com to purchase

Fl.

Ob.

Cl.

Bsn.

Hn.

Tpt.

Timp.

Hp.

Hb.

Vln I

Vln II

Vla.

Vc.

Cb.

LV

LV

Fl.

Ob.

Cl. *mf*

Bsn.

Hn.

Tpt. *mf*

Timp.

Hp. *mf*

Hb. R

Vln I *mf*

Vln II *mf* (tutti) pizz.

Vla. *mf*

Vc. *mf* pizz.

Cb. *mf*

Fl.

Ob.

Cl.

Bsn.

Hn.

Tpt.

Timp.

Hp.

Hb.

Vln I

Vln II

Vla.

Vc.

Cb.

mf

f

mf

non div.

non div.

unis.

Fl.

Ob.

Cl.

Bsn.

Hn.

Tpt.

Timp.

Hp.

Hb.

Vln I

Vln II

Vla.

Vc.

Cb.

Return to sonologymusic.com to purchase

Fl.

Ob.

Cl.

Bsn.

Hn.

Tpt.

Timp.

Hp.

Hb.

Vln I

Vln II

Vla.

Vc.

Cb.

1.

mf

cresc.

cresc.

cresc.

cresc.

cresc.

R

LV

R

cresc.

cresc.

cresc.

cresc.

cresc.

cresc.

cresc.

cresc.

div.

mp

arco

cresc.

cresc.

Fl. *cresc.*

Ob.

Cl.

Bsn.

Hn.

Tpt.

Timp.

Hp.

Hb. LV LV

Vln I

Vln II

Vla.

Vc.

Cb.

Fl.

Ob.

Cl.

Bsn.

Hn.

Tpt.

Timp.

Hp.

Hb.

Vln I

Vln II

Vla.

Vc.

Cb.

f

f

f a2

f

mf

LV

div. $\frac{2}{2}$

f

f

unis.

div.

f

f

f

Fl. *ff*

Ob. *ff*

Cl. *ff*

Bsn. *ff* a2

Hn.

Tpt.

Timp. *ff*

Hp.

Hb. *ff* R

Vln I *ff* unis.

Vln II *ff* div. *ff* unis.

Vla. *ff* unis.

Vc. *ff*

Cb. *ff*

Fl.

Ob.

Cl.

Bsn.

Hn.

Tpt.

Timp.

Hp.

Hb.

Vln I

Vln II

Vla.

Vc.

Cb.

dim.

mf G to F, D to Eb

dim.

dim.

dim.

dim.

dim.

dim.

dim.

Fl.

Ob.

Cl.

Bsn.

Hn.

Tpt.

Timp.

Hp.

Hb.

Vln I

Vln II

Vla.

Vc.

Cb.

mf

p

Fl.

Ob.

Cl.

Bsn.

Hn.

Tpt.

Timp.

Hp.

Hb.

Vln I

Vln II

Vla.

Vc.

Cb.

p

mf

Fl.

Ob.

Cl.

Bsn.

Hn.

Tpt.

Timp.

Hp.

Hb.

Vln I

Vln II

Vla.

Vc.

Cb.

p

mp

Fl.

Ob.

Cl.

Bsn.

Hn.

Tpt.

Timp.

Hp.

Hb.

Vln I

Vln II

Vla.

Vc.

Cb.

div.

unis.

R

Fl. *ff*

Ob. *ff*

Cl. *ff* a2

Bsn. *ff*

Hn. *ff*

Tpt. *ff*

Timp. *ff*

Hp. *ff*

Hb. *ff*

Vln I *ff*

Vln II *ff*

Vla. *ff*

Vc. *ff*

Cb. *ff*

Fl.

Ob. *a2*

Cl.

Bsn.

Hn.

Tpt.

Timp.

Hp.

Hb.

Vln I

Vln II

Vla.

Vc.

Cb.

ff

mf

mf

mp

mp

mp

f

mf

mf

mf

mf

mf

mp

solo 1.

1.

LV

LV

LV

Return to sonologymusic.com to purchase

Fl.

Ob.

Cl.

Bsn.

Hn.

Tpt.

Timp.

Hp.

Hb.

Vln I

Vln II

Vla.

Vc.

Cb.

LV

LV

LV

LV

LV

LV

LV

LV

3

Return to technologymusic.com to purchase

Fl.

Ob.

Cl.

Bsn.

Hn.

Tpt.

Timp.

Hp.

Hb.

Vln I

Vln II

Vla.

Vc.

Cb.

LV

LV

LV

LV

R

cresc.

f

3

Return to technologymusic.com to purchase

Fl.

Ob.

Cl.

Bsn.

Hn.

Tpt.

Timp.

Hp.

Hb.

Vln I

Vln II

Vla.

Vc.

Cb.

mf

mf

mf

mf

dim.

mf

mp

mp

mp

mp

mp

mp

E: G#

R.

This page of the musical score includes the following parts and their activities:

- Fl.**: Flute, rests throughout the page.
- Ob.**: Oboe, rests throughout the page.
- Cl.**: Clarinet, plays a series of chords in the first two measures, followed by a long note in the third measure, and a melodic phrase in the fourth.
- Bsn.**: Bassoon, rests throughout the page.
- Hn.**: Horn, plays a series of chords in the first two measures, followed by a long note in the third measure, and a melodic phrase in the fourth.
- Tpt.**: Trumpet, rests throughout the page.
- Timp.**: Timpani, rests throughout the page.
- Hp.**: Piano, plays a rhythmic accompaniment of eighth and sixteenth notes.
- Hb.**: Handbell Choir, rests throughout the page.
- Vln I**: Violin I, plays a rhythmic accompaniment of eighth notes.
- Vln II**: Violin II, plays a rhythmic accompaniment of eighth notes.
- Vla.**: Viola, plays a rhythmic accompaniment of eighth notes.
- Vc.**: Violoncello, plays a rhythmic accompaniment of eighth notes.
- Cb.**: Contrabass, plays a rhythmic accompaniment of eighth notes.

Fl.

Ob.

Cl.

Bsn.

Hn.

Tpt.

Timp.

Hp.

Hb.

Vln I

Vln II

Vla.

Vc.

Cb.

Eb Ab

Fl. *mf*

Ob. *mf*

Cl.

Bsn.

Hn.

Tpt.

Timp. *mf* *mp*

Hp.

Hb. *mf*

Vln I unis., pizz. *mp*

Vln II pizz. *mp*

Vla. unis., pizz. *mp*

Vc. pizz. *mp*

Cb. pizz. *mp*

Fl. *f* *ff*

Ob. *f* *ff*

Cl.

Bsn.

Hn.

Tpt.

Timp. *mf* *mf* *f*

Hp.

Hb. *f* *ff*

Vln I *mf* *f* *div.* *unis.*

Vln II *mf* *f*

Vla. *mf* *f*

Vc. *mf* *f*

Cb. *mf* *f*

Fl. *mp*

Ob. *mp*

Cl.

Bsn.

Hn.

Tpt.

Timp. *mf* *mp* F to Ab, C to Bb, Bb to Eb, Eb to F

Hp.

Hb. *mp* sub. *f* LV

Vln I *mp*

Vln II *mp*

Vla. *mp* div.

Vc. *mp*

Cb. *mp*

Fl.

Ob.

Cl.

Bsn.

Hn.

Tpt.

Timp.

Hp.

Hb.

Vln I

Vln II

Vla.

Vc.

Cb.

rit.

a tempo

LV

R

mp

Fl.

Ob.

Cl.

Bsn.

Hn.

Tpt.

Timp.

Hp.

Hb.

Vln I

Vln II

Vla.

Vc.

Cb.

LV

LV

LV

Fl.

Ob.

Cl.

Bsn.

Hn.

Tpt.

Timp.

Hp.

Hb.

Vln I

Vln II

Vla.

Vc.

Cb.

LV

LV

R

f

mp

Fl.

Ob.

Cl.

Bsn.

Hn.

Tpt.

Timp.

Hp.

Hb.

Vln I

Vln II

Vla.

Vc.

Cb.

mf

mp

ff

LV

R

Fl.

Ob.

Cl.

Bsn.

Hn.

Tpt.

Timp.

Hp.

Hb.

Vln I

Vln II

Vla.

Vc.

Cb.

mf

Return to Technogymusic.com to purchase

Fl.

Ob.

Cl.

Bsn.

Hn.

Tpt.

Timp.

Hp.

Hb.

Vln I

Vln II

Vla.

Vc.

Cb.

Fl.

Ob.

Cl.

Bsn.

Hn.

Tpt.

Timp.

Hp.

Hb.

Vln I

Vln II

Vla.

Vc.

Cb.

p

mp

pizz.

p

p

Return to Phonologymusic.com to purchase

Fl.

Ob.

Cl.

Bsn.

Hn.

Tpt.

Timp.

Hp.

Hb.

Vln I

Vln II

Vla.

Vc.

Cb.

mp

mp

mf

mp

mp

pizz.

div. unis.

LV

Fl.

Ob.

Cl.

Bsn.

Hn.

Tpt.

Timp.

Hp.

Hb.

Vln I *div.*

Vln II

Vla.

Vc.

Cb.

arco

arco

R

Fl.

Ob.

Cl.

Bsn.

Hn.

Tpt.

Timp.

Hp.

Hb.

LV R

Vln I

Vln II

Vla.

Vc.

Cb.

mf

mf

mf

ff

arco

unis.

Fl. *mf*

Ob.

Cl.

Bsn. *mf*

Hn.

Tpt.

Timp.

Hp.

Hb. *mf*

sempre ff

Vln I *ff* *mf*

Vln II *div.* *ff* *unis.* *mf*

Vla. *ff* *mf*

Vc. *ff* *mf*

Cb. *ff* *mf*

Fl.

Ob.

Cl.

Bsn.

Hn.

Tpt.

Timp.

Hp.

Hb.

Vln I

Vln II

Vla.

Vc.

Cb.

mf

mf

f

div.

Musical score for Concerto for Handbell Choir and Orchestra - Movement 1 - page 63. The score includes parts for Flute, Oboe, Clarinet, Bassoon, Horns, Trumpets, Timpani, Harp, Handbell Choir, Violin I, Violin II, Viola, Violoncello, and Contrabass. A large watermark 'Return to Scoringmusic.com to purchase' is overlaid diagonally across the page.

Fl. *a2*

Ob. *ff*

Cl. *ff*

Bsn. *ff*

Hn. *ff*

Tpt. *ff*

Timp. *ff*

Hp. *ff*

Hb. *ff*

Vln I *ff* *div.*

Vln II *ff*

Vla.

Vc.

Cb.

Fl.

Ob.

Cl.

Bsn.

Hn.

Tpt.

Timp.

Hp.

R

Hb.

LV

Vln I

Vln II

Vla.

Vc.

Cb.

ff

ff

ff

div.

non div.

Fl.

Ob.

Cl.

Bsn.

Hn.

Tpt.

Timp.

Hp.

Hb.

Vln I

Vln II

Vla.

Vc.

Cb.

unis.

div.

R

LV

Fl. *mf*

Ob. *mf*
a2

Cl.

Bsn. *mf*

Hn. *mf*

Tpt. *mf*

Timp. *mf*

Hp. *mf*
Ab

Hb. *f*
R

Vln I *mf* unis.

Vln II *mf* unis.

Vla. *mf* div.

Vc. *mf*

Cb. *mf*

Fl.

Ob.

Cl. a2

Bsn. *mf*

Hn.

Tpt.

Timp.

Hp.

Hb. LV

Vln I

Vln II

Vla.

Vc.

Cb.

Fl.

Ob.

Cl.

Bsn.

Hn.

Tpt.

Timp.

Hp.

Hb.

Vln I

Vln II

Vla.

Vc.

Cb.

cresc.

cresc.

cresc.

cresc.

LV

R

unis

cresc.

cresc.

(a2)

Fl.
Ob.
Cl.
Bsn.
Hn.
Tpt.
Timp.
Hp.
Hb.
Vln I
Vln II
Vla.
Vc.
Cb.

f *cresc.* *mf* *cresc.* *f* *f*

Fl.

Ob. *a2*

Cl. *a2*

Bsn. *a2*

Hn. *mf*

Tpt. *mf*

Timp. *mf*

Hp. *mf*

Hb. *mf*

Vln I *unis.*

Vln II *mf*

Vla. *mf* *div.*

Vc. *mf*

Cb. *mf*

Fl. *ff*

Ob. *ff*

Cl. *ff*

Bsn. *ff*

Hn. *ff*

Tpt. *ff*

Timp. *ff* *fff*

Hp. *ff*

Hb. *ff*

Vln I *ff* *div.*

Vln II *ff*

Vla. *ff* *non div.*

Vc. *ff*

Cb. *ff*

R. *div.*

Flute I

for my wife, Tracy
written for Ring of Fire, Jason Wells, Director

1. RHYTHM OF FIRE

1. HEAVEN AND EARTH

Concerto for Handbell Choir (5-7 octaves) and Orchestra, Movement 1

Kevin McChesney

♩. = 63-66

6 *f*

12 *mf* *f*

19 *mf* Horn 1 *mf*

30 *mf* Horns

41 *mp*

47 *mp* Handbells

58 *mf* *f*

Flute I

62

1

mf

68

12

f

mf

84

Oboe I

1

2

mp

91

cresc.

96

f

ff

102

Trumpets

1

2

2

14

f

ff

122

f

127

13

ff

Flute I

144 **10**

157

161 **20** **4** **1** **1**

189 **1** **6** **1** **1**

198 **2** **9** Violin I (pizz.)

211

217 **1** **1**

223

Flute I

229

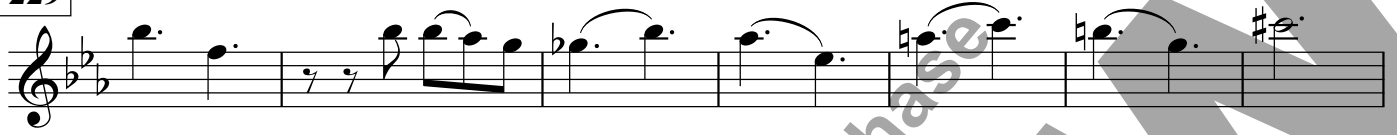

236

241

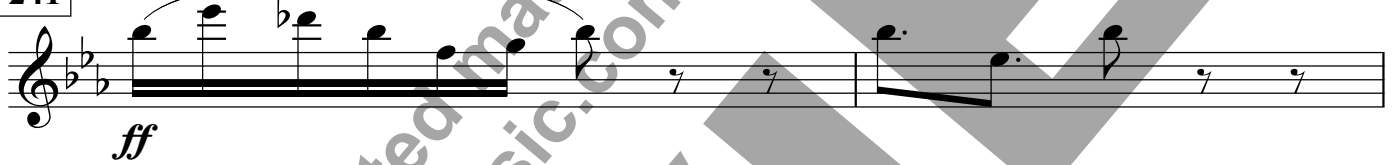

243

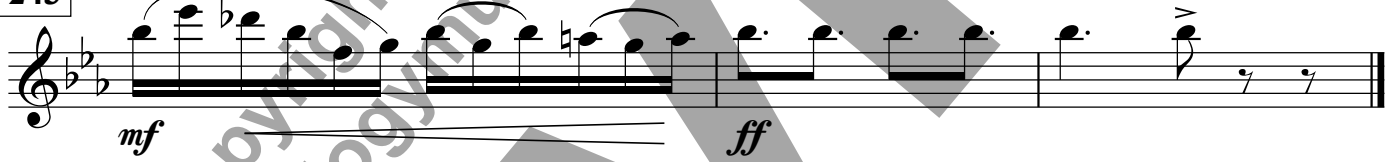

Flute II

for my wife, Tracy
written for Ring of Fire, Jason Wells, Director

1. RHYTHM OF FIRE

1. HEAVEN AND EARTH

Concerto for Handbell Choir (5-7 octaves) and Orchestra, Movement 1

Kevin McChesney

♩. = 63-66

8 *mf*

15

mf

27

mf

38

mf

45

mp

57

mp *mf*

Flute II

61

f

66

18 1 15 1 1 2

105

2 14 Trumpets

124

f

130

13 10 9 20 4 1

ff

188

1 1 6 1 1 2

Flute II

200

9 Violin I (pizz.)

211

mf

217

f **1** *ff*

223

mf

229

236

1 *f* *cresc.* *ff*

242

mf *ff*

for my wife, Tracy
written for Ring of Fire, Jason Wells, Director

Oboe I

1. RHYTHM OF FIRE

1. HEAVEN AND EARTH

Concerto for Handbell Choir (5-7 octaves) and Orchestra, Movement 1

Kevin McChesney

♩. = 63-66

6 *mf*

14 *f* 5

25 Horn 1 *mf* 5

36 Horns *mf*

42 *mp*

48 12 Flutes

63 *mf* 18 *f*

Oboe I

84

Handbells

Horn 1

mp

88

cresc.

94

f *ff*

100

1 1 1 2 2 12

119

Clarinets

mp *mf*

124

f

130

2 9

ff *ff* *mf*

Oboe I

144

10 Timpani

mf

157

f *ff*

161

20 4 1 1

mp

189

1 6 1 1 1 1

200

Bassoon 2,
Cello and Contrabass pizz.

mp

205

209

Flutes

mf

213

mf *f*

Oboe I

219

ff

225

mf

231

f

238

cresc. *ff*

242

mf *ff*

Oboe II

for my wife, Tracy
written for Ring of Fire, Jason Wells, Director

1. RHYTHM OF FIRE

1. HEAVEN AND EARTH

Concerto for Handbell Choir (5-7 octaves) and Orchestra, Movement I

Kevin McChesney

♩. = 63-66

6

mf

14

5 Horn 1

26

5 Horns

38

mf

46

12 Flutes

mp

62

18

mf *f*

Oboe II

85

15 1 1 1 2 2

107

Clarinet

12

mp

123

mf

129

2

ff *ff* *mf*

135

9 10 9 20 4 1

188

1 1 6 1 1 1

199

Bassoon 2,
Cello and Contrabass pizz.

1

mp

204

mf

Oboe II

210

1

Flutes

213

mf *f* 1

219

1 *ff*

225

mf

231

1 *f*

238

cresc. *ff*

242

mf *ff*

Clarinet I in B \flat

for my wife, Tracy
written for Ring of Fire, Jason Wells, Director

1. RHYTHM OF FIRE

1. HEAVEN AND EARTH

Concerto for Handbell Choir (5-7 octaves) and Orchestra, Movement I

Kevin McChesney

$\text{♩} = 63-66$

6
mf

14

25
Horn I
mf

36
Horns
mf

42
mp

48
Flutes
9
mp < *mf*

Clarinet I in B \flat

61

f *mf* *f*

66

10

Timpani,
Cello and Contrabass (pizz.)

mf

80

f

86

Horn 1

mp

91

cresc.

96

f *ff*

101

f *ff*

Clarinet I in B \flat

107 Handbells

8 *mp* *mf*

119

mp *mf*

124

f

130

ff *ff* *mf*

141 Trumpet 1

mf

147

154

9 20 4 1 1 1

190 Bassoon 1 Clarinet 2

mp

Clarinet I in B \flat

201

mp

208

mf Oboes *mf*

216

f *ff*

222

227

mf *cresc.*

236

ff

242

mf *ff*

Clarinet II in B \flat

for my wife, Tracy
written for Ring of Fire, Jason Wells, Director

1. RHYTHM OF FIRE

1. HEAVEN AND EARTH

Concerto for Handbell Choir (5-7 octaves) and Orchestra, Movement 1

Kevin McChesney

$\text{♩} = 63-66$

6 *mf*

14 5 Horn 1

26 5 Horns *mf*

38 *mf*

46 9 Flutes *mp* *mp* \leftarrow *mf*

60 *f* *mf*

Clarinet II in B \flat

65 **18** **1** **15** **1** **1** **1**

f

103 **2** **2** **8** Handbells

117 *mp* *mf* *mp* *mp*

122 *mf* *f*

128 **1** *ff* *ff*

134 **6** Trumpet 1 *mf* *mf*

145

152 **9** **20** **4** **1** **1**

Clarinet II in B \flat

189

1 6 Bassoon 1

mp

200

2

mp

208

3 Oboes

mf

217

1 1

f ff

223

2

230

1

mf cresc.

237

ff

242

mf ff

Bassoon I

for my wife, Tracy
written for Ring of Fire, Jason Wells, Director

1. RHYTHM OF FIRE

1. HEAVEN AND EARTH

Concerto for Handbell Choir (5-7 octaves) and Orchestra, Movement 1

Kevin McChesney

♩. = 63-66

2

7

12

17

5

Horn 1

27

5

Horns

mf

37

mf

Bassoon I

43

mp 12

60

Clarinet

Bassoon 2

mf 18

64

18

1

8

Flute 1

f

94

f 94

98

ff 98

102

mf 102

105

dim. *mf* *p* 6

Bassoon I

115 Handbells

120

126

131

135 Trumpet 1

163 Horns

192

199

mp *mf* *f* *ff* *mp*

Bassoon I

205

210

216

222

228

234

239

242

Bassoon II

for my wife, Tracy
written for Ring of Fire, Jason Wells, Director

1. RHYTHM OF FIRE

1. HEAVEN AND EARTH

Concerto for Handbell Choir (5-7 octaves) and Orchestra, Movement 1

Kevin McChesney

♩. = 63-66

2

mf

8

13

18

5

Horn 1

mf

29

5

Horns

mf

41

12

mp

Bassoon II

60

Clarinets

64

93

Flute 1

97

101

105

117

Bassoon 1

123

Bassoon II

128

ff

131

mf

141

Trumpet 1

1 10 9 20

183

Bassoon 1

4 1 1 1 6

197

mp

202

1

207

mf *mf*

212

3

Bassoon II

219

Timpani

ff

224

mf

230

cresc.

236

ff

240

ff

243

mf *ff*

Horn I in F

for my wife, Tracy
written for Ring of Fire, Jason Wells, Director

1. RHYTHM OF FIRE

1. HEAVEN AND EARTH

Concerto for Handbell Choir (5-7 octaves) and Orchestra, Movement 1

Kevin McChesney

♩. = 63-66

15

Oboe 1

solo

mf

22

29

36

5

1

47

17

1

4

Flute 1
(8^{va})

71

8

f

Horn I in F

84

1 Handbells

88

95

cresc.

2 1 1 1

103

2 2 16

Trumpets (8^{va})

f

126

2

ff

133

Violin I (8^{va})

solo

mf

138

1

mf

144

151

9 20 3

Horn I in F

186

Handbells

Horn 2

191

199

222

227

233

239

242

Horn II in F

for my wife, Tracy
written for Ring of Fire, Jason Wells, Director

1. RHYTHM OF FIRE

1. HEAVEN AND EARTH

Concerto for Handbell Choir (5-7 octaves) and Orchestra, Movement 1

Kevin McChesney

♩. = 63-66

24 Horn 1

mf

30

37

64

Horn 1

f

74

100

Horn II in F

107 **16** Trumpets (8^{va}) *f*

127 *ff*

135 **6** Horn 1 *mf*

145

152 **9** **20** **3** Handbells

187 *p*

193 *mp*

Horn II in F

200

19 Timpani

ff

222

227

mf

233

cresc.

238

ff

242

mf *ff*

Trumpet I in B \flat

for my wife, Tracy
written for Ring of Fire, Jason Wells, Director

1. RHYTHM OF FIRE

1. HEAVEN AND EARTH

Concerto for Handbell Choir (5-7 octaves) and Orchestra, Movement I

Kevin McChesney

$\text{♩} = 63-66$

45 1 17 1 Timpani

66 mf 3

74 Horns mf

80 Horn 1 3 1 1

89 mf cresc.

96 2 1 1 1

Trumpet I in Bb

103 Clarinets

121

126

133 Violin I

138

143

188

200 Timpani

Trumpet I in Bb

222

227

239

243

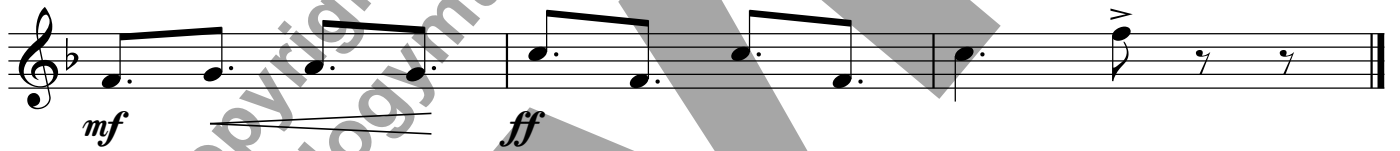

Trumpet II in B \flat

for my wife, Tracy
written for Ring of Fire, Jason Wells, Director

1. RHYTHM OF FIRE

1. HEAVEN AND EARTH

Concerto for Handbell Choir (5-7 octaves) and Orchestra, Movement 1

Kevin McChesney

$\text{♩} = 63-66$

45 1 17 1 Timpani

66

mf

74 Horns

mf

80 3 1 15 1 1 1

103 2 2 12 Clarinets

121 mp mf f

126 13 ff

Trumpet II in B \flat

144

10 9 20 4 1 1

189

1 6 1 1 2 19

219

Timpani

ff

224

7 Horns

236

f *cresc.*

241

ff *mf* *ff*

Trumpet I in C

for my wife, Tracy
written for Ring of Fire, Jason Wells, Director

1. RHYTHM OF FIRE

1. HEAVEN AND EARTH

Concerto for Handbell Choir (5-7 octaves) and Orchestra, Movement I

Kevin McChesney

♩. = 63-66

45 1 17 1

Timpani

66

mf

3

74

Horns

mf

80

3 1 1

Horn 1

89

mf

cresc.

96

2 1 1 1

Trumpet I in C

103 Clarinets

121

126

133 Violin I

138

143

188

200 Timpani

Trumpet I in C

222

227

239

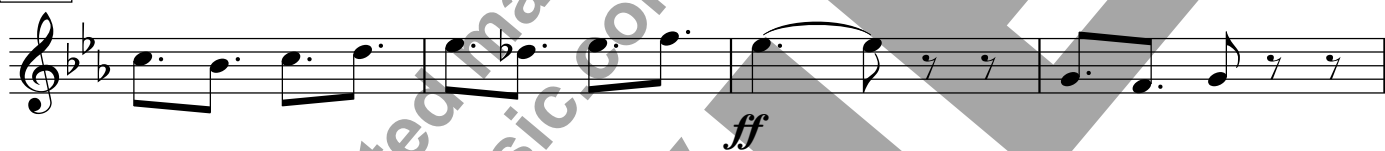

243

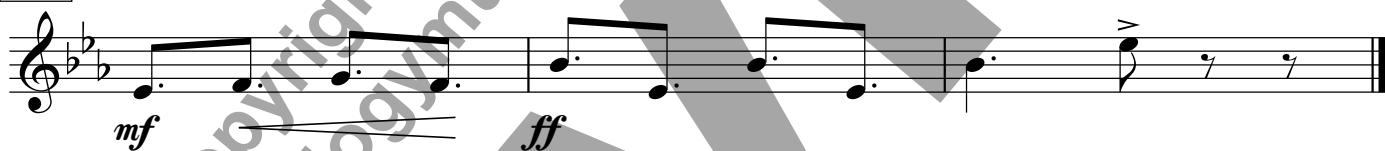

Trumpet II in C

for my wife, Tracy
written for Ring of Fire, Jason Wells, Director

1. RHYTHM OF FIRE

1. HEAVEN AND EARTH

Concerto for Handbell Choir (5-7 octaves) and Orchestra, Movement 1

Kevin McChesney

♩. = 63-66

45 1 17 1 Timpani

66

mf

74 Horns

mf

80 3 1 15 1 1 1

103 2 2 12 Clarinets

121 mp mf f

126 13 ff

Trumpet II in C

144

10 9 20 4 1 1

189

1 6 1 1 2 19

219

Timpani

ff

224

7 Horns

236

f *cresc.*

241

ff *mf* *ff*

Timpani

for my wife, Tracy
written for Ring of Fire, Jason Wells, Director

1. RHYTHM OF FIRE

1. HEAVEN AND EARTH

Concerto for Handbell Choir (5-7 octaves) and Orchestra, Movement 1

Kevin McChesney

♩ = 63-66

4 *f* F, Bb, F, Eb *mf*

7

11

15

19

23 *mp*

Timpani

27

31

35

39

43

47

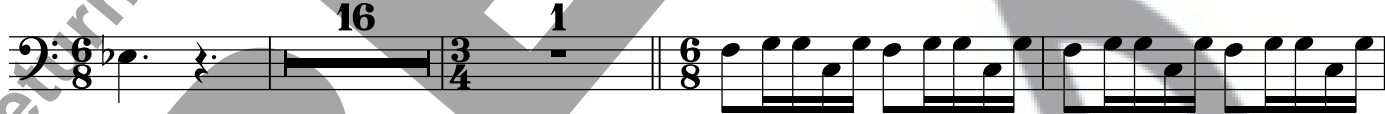

mp 16 B \flat to C, E \flat to G

f

67

mf

70

4

Timpani

76

80

84

F to G, F to B \flat , G to D

100

103

117

119

121

Timpani

123

126

129

131

133

136

157

161

F to Ab, C to Bb,
Bb to Eb, Eb to F

Timpani

187

1 1 1 6 1 1 2

200

19

ff

222

225

228

mf

231

mf

238

cresc.

ff

243

mf *ff* *fff*

Movement 2 - tacet

Harp

for my wife, Tracy
written for Ring of Fire, Jason Wells, Director

1. RHYTHM OF FIRE

1. HEAVEN AND EARTH

Concerto for Handbell Choir (5-7 octaves) and Orchestra, Movement 1

Kevin McChesney

$\text{♩} = 63-66$

45 17 6 8

45 17 6 8

Timpani

66

mf

D \sharp C \sharp B \flat E \flat F \sharp G \sharp A \sharp

69

Harp

72

4

4

7 7

Timpani

79

83

14

14

G#

101

2 2 34

2 2 34

Harp

141

Trumpet 1

mf

145

148

E \flat A \flat

152

8 20

8 20

183

4

6

4

6

Harp

197

220

224

228

242

Handbells

for my wife, Tracy
written for Ring of Fire, Jason Wells, Director

1. RHYTHM OF FIRE

1. HEAVEN AND EARTH

Concerto for Handbell Choir (5-7 octaves) and Orchestra, Movement 1

5 octave choirs omit notes in ().
6 octave choirs omit notes in [].

Kevin McChesney

♩. = 63-66

17 18 19 20

mf

R

LV

mallets

21 22 23

LV

R

© Copyright 2001 - Kevin McChesney

Permission is granted for licensed purchaser to make the necessary number of copies
for use in his/her own program ONLY.

33 34 35

R

36 37 38

LV LV

39 40 41

LV LV

42 43 44

45 46 47

48 49 50

(LV continues)

LV

LV

51 *f* R

52

53 *ff* LV

54 LV

55 R

56

57 *mp* LV

58 LV

59 *mf* R

74 75 76

LV R

77 78 79 80 81-83 84

85 86 87

f *mf*

88 89 90 91 92 93 94

R

LV R LV

cresc.

95 LV

96

97 LV

98

99 R
100-104 5 105-106 2 107
ff mf
108 109
p
110 111
mf

112 113

p *mp*

114 115

f

116 117 118-124 **7**

mf *p* **7**

125 126 127

f R

128 129 130 131-133 3

R *ff* 3

134 135 LV LV LV

f *mf*

136

LV LV LV LV LV LV LV

138

LV LV LV LV

cresc.

139

R

f

140

141

142

143

144

145-153

154

dim.

mf

R.

9

155 156 157 158

mf *f*

159 160 161 162

ff *mp*

163 164

sub. f LV LV LV

165 *rit.* LV R *mp* R / *a tempo* LV

166 167 168

169 LV LV LV LV R *f*

170 171

172 *mp* 173 174 175 176 *mf*

187 188 189 190

mp

191 192 193 194

195 196 197 198

195 196 197 198

f

199 200 201 202

mf

LV

203 204 205

206 207

R LV R

208 209 210

ff

211 212 213

mf

214 215 216

sempre ff

217 *ff* 218

219 220 221

222 223 224

R LV LV

225

226

227

R

LV

228

229

230

R

f

231

232

LV

LV

233

LV

234

LV

235

R

236

237

238

239

240 241

ff

R

R

242 243

mf

244 245

ff

R

V

Violin I

for my wife, Tracy
written for Ring of Fire, Jason Wells, Director

1. RHYTHM OF FIRE

1. HEAVEN AND EARTH

Concerto for Handbell Choir (5-7 octaves) and Orchestra, Movement 1

Kevin McChesney

♩. = 63-66

2

div.

unis.

div.

mp *mf*

11

unis.

f

19

div.

unis.

div.

mf *mp*

27

unis.

div.

36

mf

42

3

1

8

p

Violin I

Handbells

55 *mp* *solo* *mf*

60 *f*

65 *f* *tutti* *mf*

69 4

76 Timpani *mf*

79 *f*

84 non div. 1 *mp*

89

Violin I

92 *cresc.*

95 *f* *ff* *div.* *unis.*

100

104 *dim.* *mf* *p*

109 Handbells *p*

120 *mp* *mf* *f* *div.*

126 *div.* *unis.*

130 *ff* *mf* **6**

Violin I

141

Trumpet 1

146

150

154

160

188

199

205

Violin I

211

mf *f* div.

218

1 Timpani *ff*

222

div. unis. div. unis. *mf*

229

236

1 *f* *ff* div.

242

unis. *mf* *ff* div.

Violin II

for my wife, Tracy
written for Ring of Fire, Jason Wells, Director

1. RHYTHM OF FIRE

1. HEAVEN AND EARTH

Concerto for Handbell Choir (5-7 octaves) and Orchestra, Movement 1

Kevin McChesney

$\text{♩} = 63-66$ **2** div. *mf* *mf*

11 *f* unis.

17 div. *mf* *mp*

24

31

38 *mf* *p* **3** **1** $\frac{3}{4}$ $\frac{6}{8}$

Violin II

Handbells

47 **8** *mp* solo

59 *mf* *f*

64 **1** *f* *mf* tutti

69 **4**

76 Timpani *mf*

79 *f*

82 non div. **1**

Violin II

87

90

93

96

100

104

106

Violin II

Handbells

115 *p*

121 *mp* *mf* *f* div. unis.

126 *ff*

131 *mf* 6 Trumpet 1

142 *mp* 1

147

152 pizz. *mp*

157 *mf* *f* *mp*

Violin II

163

190

201

207

212

215

Violin II

219

2

div.

ff

227

unis.

mf

234

cresc.

240

ff

243

mf

ff

div.

Viola

for my wife, Tracy
written for Ring of Fire, Jason Wells, Director

1. RHYTHM OF FIRE

1. HEAVEN AND EARTH

Concerto for Handbell Choir (5-7 octaves) and Orchestra, Movement 1

Kevin McChesney

♩. = 63-66

2 div. *mf*

7

12

17 *mp*

22

27

Viola

32

37

42

57

Solo Violin I and II,
Flutes

61

Viola

76

Timpani

(tutti)
pizz.

mf

80

arco
div.

f

86

2

Flute 1

div.

mp

92

cresc.

95

unis.

div.

f

98

unis.

ff

102

106

dim.

10

Clarinets

mf *p*

Viola

120

126

130

141

146

150

154

160

Viola

187

1 1 1 6 arco
mp

198

1 pizz. div. unis.
mp

204

arco
mp

210

div. unis. div.
ff *mf*

216

1 Timpani
f

220

ff

224

non div. 1 div.
mf

229

mf

Viola

233

238

242

Violoncello

for my wife, Tracy
written for Ring of Fire, Jason Wells, Director

1. RHYTHM OF FIRE

1. HEAVEN AND EARTH

Concerto for Handbell Choir (5-7 octaves) and Orchestra, Movement 1

Kevin McChesney

$\text{♩} = 63-66$

2

div.

8

14

20

27

34

40

40

10

© Copyright 2001 - Kevin McChesney

Permission is granted for licensed purchaser to make the necessary number of copies
for use in his/her own program ONLY.

Violoncello

58

Solo Viola

solo

63

Horns

75

pizz.

79

div.

arco

85

unis.

89

93

div.

97

Violoncello

101

105

119

126

129

133

Violoncello

143

1

mp

148

153

pizz.

mp

mf

158

f

mp

163

19

3

Handbells

188

pizz.

p

193

arco

mp

198

pizz.

mp

Violoncello

203

arco

209

div. unis.

ff *mf*

215

f

div. 1

219

Timpani

ff

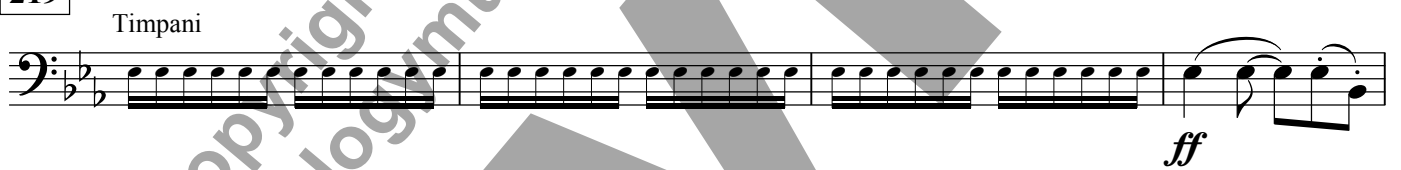

223

1

mf

229

235

2

f

241

ff *mf* *ff*

non div.

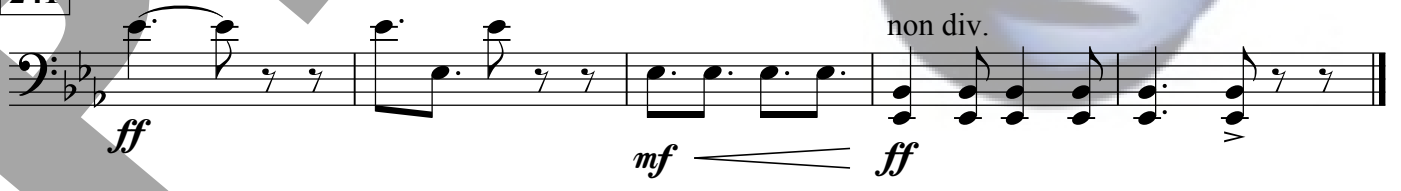

Contrabass

for my wife, Tracy
written for Ring of Fire, Jason Wells, Director

1. RHYTHM OF FIRE

1. HEAVEN AND EARTH

Concerto for Handbell Choir (5-7 octaves) and Orchestra, Movement 1

Kevin McChesney

♩. = 63-66

2

mf

9

15

mp

22

30

38

44

mf *p*

16 1 9

Contrabass

74

Horns

pizz.

mf

79

arco

f

85

pizz.

mp

90

arco

cresc.

95

f

99

ff

103

dim.

mf

p

109

12

Clarinet

mf

f

Contrabass

126

130

142

147

152

158

162

Contrabass

183

4 1 1 1 II pizz. *p*

192

mp arco

197

pizz. *mp*

202

arco

208

ff *mf*

214

f 1

219

Timpani *ff*

223

1 *mf*

Contrabass

230

236

242

