

duration: 7'45"-8'15"

for my wife, Tracy  
written for Ring of Fire, Jason Wells, Director

### 3. RING OF FIRE

3. Fire

Concerto for Handbell Choir (5-7 octaves) and Orchestra, Movement 3

Kevin McChesney

♩ = 144-152

2 Flutes

2 Oboes

2 Clarinets in B $\flat$

2 Bassoons

2 Horns in F

2 Trumpets in B $\flat$

Timpani

Snare drum

Percussion

Tubular bells

Xylophone / Glockenspiel

Harp 1

Harp 2

Handbells

Violin I

Violin II

Viola

Violoncello

Contrabass

Fl.

Ob.

Cl.

Bsn.

Hn.

Tpt.

Timp.

S. D.

Perc.

Tub. B.

Xyl. / Glock.

Hp. 1

Hp. 2

Hb.

Vln. I

Vln. II

Vla.

Vc.

Cb.

*ff*

a2

mallets

R

Fl.

Ob.

Cl.

Bsn.

Hn.

Tpt.

Timp.

S. D.

Perc.

Tub. B.

Xyl. / Glock.

Hp. 1

Hp. 2

Hb.

Vln. I

Vln. II

Vla.

Vc.

Cb.

*ff*

*a2*

Copyrighted material to be purchased from [www.sonologymusic.com](http://www.sonologymusic.com)

The musical score is arranged in a standard orchestral layout. The top section includes woodwinds (Flute, Oboe, Clarinet, Bassoon), brass (Horn, Trumpet), and percussion (Timpani, Snare Drum, Percussion, Tubular Bell, Xylophone/Glockenspiel). The middle section features two Harp parts and a Handbell Choir part. The bottom section consists of string instruments: Violin I, Violin II, Viola, Violoncello, and Contrabass. The score is in 7/8 time and includes various dynamic markings such as *f* and *div.*.

Fl. *ff* *a2*  
 Ob. *ff* *a2*  
 Cl. *ff*  
 Bsn. *ff*  
 Hn. *ff*  
 Tpt. *ff*  
 Timp. *ff*  
 G, C, D, G, f  
 S. D. *ff*  
 Perc. *ff*  
 Tub. B. *ff*  
 Xyl. / Glock. *ff*  
 Hp. 1  
 Hp. 2  
 Hb. *ff* *R*  
 Vln. I *ff*  
 Vln. II *ff*  
 Vla. *ff* *div.* *unis.*  
 Vcl. *ff* *div.* *unis.*  
 Cb. *ff*

Fl.

Ob.

Cl.

Bsn.

Hn.

Tpt.

Timp.

S. D.

Perc.

Tub. B.

Xyl. / Glock.

Hp. 1

Hp. 2

Hb.

Vln. I

Vln. II

Vla.

Ve.

Cb.

Return to Sonolightmusic.com to purchase

Fl.

Ob.

Cl.

Bsn.

Hn.

Tpt.

Timp.

S. D.

Perc.

Tub. B.

Xyl. / Glock.

Hp. 1

Hp. 2

Hb.

Vln. I

Vln. II

Vla.

Vc.

Cb.

*ff*

*rit.*

*rit.*

*rit.*

*ff*

*rit.*

*rit.*

*R*

D $\sharp$  C $\sharp$  B $\flat$  E $\flat$  F $\sharp$  G $\sharp$  A $\flat$

D $\sharp$  C $\sharp$  B $\flat$  E $\flat$  F $\sharp$  G $\sharp$  A $\flat$

Fl.  
Ob.  
Cl.  
Bsn.  
Hn.  
Tpt.  
Timp.  
S. D.  
Perc.  
Tub. B.  
Xyl. / Glock.  
Hp. 1  
Hp. 2  
Hb.  
Vln. I  
Vln. II  
Vla.  
Vc.  
Cb.

*mf*

*mf*

*mf*

*mf*

*mf*

Fl.

Ob.

Cl.

Bsn.

Hn.

Tpt.

Timp.

S. D.

Perc.

Tub. B.

Xyl. / Glock.

Hp. 1

Hp. 2

Hb.

Vln. I

Vln. II

Vla.

Vc.

Cb.

*mf*

Xyl.

*mf*

Return to songlogymusic.com to purchase

1.  
*mf*

a2  
*mf*

a2  
*mf*

*mf*

*mf*

*mf*

Fl.

Ob.

Cl.

Bsn.

Hn.

Tpt.

Timp.

S. D.

Perc.

Tub. B.

Xyl. / Glock.

Hp. 1

Hp. 2

Hb.

Vln. I

Vln. II

Vla.

Vc.

Cb.

Xyl.

f

LV

Return to SonologyMusic.com to purchase

Fl.

Ob.

Cl.

Bsn.

Hn.

Tpt.

Timp.

S. D.

Perc.

Tub. B.

Xyl. / Glock.

Hp. 1

Hp. 2

Hb.

Vln. I

Vln. II

Vla.

Vc.

Cb.

Return to sonologymusic.com to purchase

R

R

R

Fl.

Ob.

Cl.

Bsn.

Hn.

Tpt.

Timp.

S. D.

Perc.

Tub. B.

Xyl. / Glock.

Hp. 1

Hp. 2

Hb.

Vln. I

Vln. II

Vla.

Vc.

Cb.

R

R

R

*mf*

R

Fl. 1. *f*

Ob. 1. *mf*

Cl. 1. *f*

Bsn. *mf*

Hn. 1. *mf*

Tpt. 1. *mf*

Timp.

S. D.

Perc.

Tub. B.

Xyl. / Glock.

Hp. 1

Hp. 2

Hb. R

Vln. I

Vln. II

Vla.

Vc. *mf*

Cb. *mf*

Fl.

Ob.

Cl.

Bsn.

Hn.

Tpt.

Timp.

S. D.

Perc.

Tub. B.

Xyl. / Glock.

Hp. 1

Hp. 2

Hb.

Vln. I

Vln. II

Vla.

Vc.

Cb.

Copyrighted material - return to sonologymusic.com to purchase

Musical score for Concerto for Handbell Choir and Orchestra - Movement 3, page 16. The score includes parts for Flute (Fl.), Oboe (Ob.), Clarinet (Cl.), Bassoon (Bsn.), Horn (Hn.), Trumpet (Tpt.), Timpani (Timp.), Snare Drum (S. D.), Percussion (Perc.), Tuba (Tub. B.), Xylophone / Glockenspiel (Xyl. / Glock.), Harp 1 (Hp. 1), Harp 2 (Hp. 2), Handbell Choir (Hb.), Violin I (Vln. I), Violin II (Vln. II), Viola (Vla.), Violoncello (Vc.), and Contrabass (Cb.).

Key musical elements include dynamic markings such as *mf* (mezzo-forte) and *f* (forte), and a first ending bracket labeled '1.' in the Trumpet part. The time signature changes from 7/8 to 4/4 between measures 8 and 9.

Fl.

Ob.

Cl.

Bsn.

Hn.

Tpt.

Timp.

S. D.

Perc.

Tub. B.

Xyl. / Glock.

Hp. 1

Hp. 2

Hb.

Vln. I

Vln. II

Vla.

Vc.

Cb.

a2

f

mallets

pizz.

pizz.

pizz.

pizz.

pizz.

Fl.

Ob.

Cl.

Bsn.

Hn.

Tpt.

Timp.

S. D.

Perc.

Tub. B.

Xyl. / Glock.

Hp. 1

Hp. 2

Hb.

Vln. I

Vln. II

Vla.

Vc.

Cb.

Return to sonologymusic.com to purchase

Fl.

Ob.

Cl.

Bsn.

Hn.

Tpt.

Timp.

S. D.

Perc.

Tub. B.

Xyl. / Glock.

Hp. 1

Hp. 2

Hb.

Vln. I

Vln. II

Vla.

Vc.

Cb.

1.

*mf*

*mp*

1.

*mf*

*mp*

1.

*mf*

*mp*

1.

*mf*

*mp*

Fl.

Ob.

Cl.

Bsn.

Hn.

Tpt.

Timp.

S. D.

Perc.

Tub. B.

Xyl. / Glock.

Hp. 1

Hp. 2

Hb.

Vln. I

Vln. II

Vla.

Vc.

Cb.

Tri.

*mf*

(R)

*mf*

R

R

R

arco

*mf*

div. arco unis.

*mf*

arco

*mf*

arco div.

*mf*

arco

*mf*

The musical score is arranged in a standard orchestral layout. The instruments listed on the left are: Fl. (Flute), Ob. (Oboe), Cl. (Clarinet), Bsn. (Bassoon), Hn. (Horn), Tpt. (Trumpet), Timp. (Timpani), S. D. (Snare Drum), Perc. (Percussion), Tub. B. (Tuba), Xyl. / Glock. (Xylophone / Glockenspiel), Hp. 1 (Harp 1), Hp. 2 (Harp 2), Hb. (Handbell), Vln. I (Violin I), Vln. II (Violin II), Vla. (Viola), Vc. (Violoncello), and Cb. (Contrabass). The score is divided into measures, with time signatures of 7/8 and 4/4. Dynamics include *mf* (mezzo-forte) and *f* (forte). The Handbell part (Hb.) has specific markings: *mf* and *f*. The strings (Vln. I, Vln. II, Vla., Vc., Cb.) have markings for *div.* (divisi) and *unis.* (unison). A large watermark 'Return to sonologymusic.com to purchase' is overlaid diagonally across the page.

Fl.

Ob.

Cl.

Bsn.

Hn.

Tpt.

Timp.

S. D.

Perc.

Tub. B.

Xyl. / Glock.

Hp. 1

Hp. 2

Hb.

Vln. I

Vln. II

Vla.

Vc.

Cb.

*f*

*mf*

*mf*

*f*

*mf*

*f*

*f*

*mf*

arco

*mf*

*mf*

*mf*

*mf*

*mf*

*mf*

*mf*

Fl. *mf* a2

Ob. *mf* a2

Cl. *mf*

Bsn. *mf*

Hn. *mf*

Tpt.

Timp.

S. D.

Perc.

Tub. B. *mf*

Xyl. / Glock. *mf*

Hp. 1 *mf*

Hp. 2 *mf*

Hb. *f* *mf* R *f* *mf* R

Vln. I

Vln. II

Vla. *f*

Vc. *f*

Cb. *f*

Fl. *mf cresc.* *f*

Ob. *mf cresc.* *f*

Cl. *mf cresc.* *f*

Bsn. *cresc.* *f*

Hn. *mf* *f*

Tpt. *mf* *f*

Timp. *f*

S. D. *f*

Perc. *f*

Tub. B. *f*

Xyl. / Glock. *cresc.* *f*

Hp. 1 *cresc.* *f*

Hp. 2 *cresc.* *f*

Hb. *cresc.* *f*

Vln. I *cresc.* *f* *div.*

Vln. II *cresc.* *f*

Vla. *cresc.* *f* *div.*

Vc. *cresc.* *f* *div.*

Cb. *cresc.* *f*

Fl.

Ob.

Cl.

Bsn.

Hn.

Tpt.

Timp.

S. D.

Perc.

Tub. B.

Xyl. / Glock.

Hp. 1

Hp. 2

Hb.

Vln. I

Vln. II

Vla.

Vc.

Cb.

Return to sonologymusic.com to purchase

Fl.

Ob.

Cl.

Bsn.

Hn.

Tpt.

Timp.

S. D.

Perc.

Tub. B.

Xyl. / Glock.

Hp. 1

Hp. 2

Hb.

Vln. I

Vln. II

Vla.

Vc.

Cb.

R

ff

Fl.

Ob.

Cl.

Bsn.

Hn.

Tpt.

Timp.

S. D.

Perc.

Tub. B.

Xyl. / Glock.

Hp. 1

Hp. 2

Hb.

Vln. I

Vln. II

Vla.

Vc.

Cb.

Return to sonologymusic.com to purchase

Fl.

Ob.

Cl.

Bsn.

Hn.

Tpt.

Timp.

S. D.

Perc.

Tub. B.

Xyl. / Glock.

Hp. 1

Hp. 2

Hb.

Vln. I

Vln. II

Vla.

Vc.

Cb.

*p*

*ff*

*mp*

R

R

Fl.

Ob.

Cl.

Bsn.

Hn.

Tpt.

Timp.

S. D.

Perc.

Tub. B.

Xyl. / Glock.

Hp. 1

Hp. 2

Hb.

Vln. I

Vln. II

Vla.

Vc.

Cb.

*ff*

*mf*

R

R

Return to sonologymusic.com to purchase

Fl.

Ob.

Cl.

Bsn.

Hn.

Tpt.

Timp.

S. D.

Perc.

Tub. B.

Xyl. / Glock.

Hp. 1

Hp. 2

Hb.

Vln. I

Vln. II

Vla.

Vc.

Cb.

*ff*

*f*

*ff*

R

R

Fl.

Ob.

Cl.

Bsn.

Hn.

Tpt.

Timp.

S. D.

Perc.

Tub. B.

Xyl. / Glock.

Hp. 1

Hp. 2

Hb.

Vln. I

Vln. II

Vla.

Vc.

Cb.

Glock. *f*

*f*

*f*

*f*

*mf*

*mf*

*mf*

D# C# B# E# F# G# A#

D# C# B# E# F# G# A#

Fl.

Ob.

Cl.

Bsn.

Hn.

Tpt.

Timp.

S. D.

Perc.

Tub. B.

Xyl. / Glock.

Hp. 1

Hp. 2

Hb.

Vln. I

Vln. II

Vla.

Vc.

Cb.

div. unis.

non div.

*mf*

Fl. *mf* a2

Ob. *mf* a2

Cl. *mf* a2

Bsn. *mf* a2

Hn. *mf* a2

Tpt. *mf* 1.

Timp.

S. D.

Perc.

Tub. B.

Xyl. / Glock.

Hp. 1

Hp. 2

Hb.

Vln. I

Vln. II

Vla.

Vc.

Cb. *mf*

Fl. *mp*

Ob. *mp*

Cl. *mp*

Bsn. *mp*

Hn. *mp*

Tpt. *mp*

Timp.

S. D.

Perc.

Tub. B. *mp*

Xyl. / Glock. *mp* Glock.

Hp. 1 *mp*

Hp. 2 *mp*

F# G#  
Bb C# D#

F# G#  
Bb C# D#

Hb. *mp* LV *f* *mp*

Vln. I *mp*

Vln. II *mp*

Vla. *mp* pizz. *mp*

Vc. *mp* pizz. *mp*

Cb. *mp* pizz. *mp*

FL.

Ob.

Cl.

Bsn.

Hn.

Tpt.

Timp.

S. D.

Perc.

Tub. B.

Xyl. / Glock.

Hp. 1

Hp. 2

Hb.

Vln. I

Vln. II

Vla.

Vc.

Cb.

*f* *mp* *f* *mp* *f* *mp* *f* *mp* *f* *mp*

R LV LV LV R

Fl.

Ob.

Cl.

Bsn.

Hn.

Tpt.

Timp.

S. D.

Perc.

Tub. B.

Xyl. / Glock.

Glock.

Hp. 1

Hp. 2

Hb.

Vln. I

Vln. II

Vla.

Vc.

Cb.

LV

LV

LV

LV (both staves)

LV

LV

R

(R)

*f*

*f*

*f*

E♭ A♭

E♭ A♭

The musical score on page 181 features the following instruments and parts:

- Fl.** (Flute)
- Ob.** (Oboe)
- Cl.** (Clarinet)
- Bsn.** (Bassoon)
- Hn.** (Horn)
- Tpt.** (Trumpet)
- Timp.** (Timpani)
- S. D. Perc.** (Snare Drum / Percussion)
- Tub. B.** (Tubular Bells) - starts with a forte (*f*) dynamic
- Xyl. / Glock.** (Xylophone / Glockenspiel)
- Hp. 1** (Harp 1)
- Hp. 2** (Harp 2)
- Hb.** (Handbell) - marked with a circled cross symbol (⊕)
- Vln. I** (Violin I) - marked with a mezzo-forte (*mf*) dynamic
- Vln. II** (Violin II) - marked with a mezzo-forte (*mf*) dynamic and *arco* (arco) instruction
- Vla.** (Viola) - marked with a mezzo-forte (*mf*) dynamic and *arco* instruction
- Vc.** (Violoncello) - marked with a mezzo-forte (*mf*) dynamic and *arco* instruction
- Cb.** (Contrabass) - marked with a mezzo-forte (*mf*) dynamic and *arco* instruction

Fl.

Ob.

Cl.

Bsn.

Hn.

Tpt.

Timp.

S. D.  
Perc.

Tub. B.

Xyl.  
Glock.

Hp. 1

Hp. 2

Hb.  
mallets

Vln. I

Vln. II

Vla.

Vc.  
pizz.

Cb.

a2

mf

mf

mf

E $\flat$  A $\sharp$

E $\flat$  A $\sharp$

f

mf

mf

mf

arco

arco

mf

Fl.

Ob.

Cl.

Bsn.

Hn.

Tpt.

Timp.

S. D.  
Perc.

Tub. B.

Xyl. /  
Glock.

Hp. 1

Hp. 2

Hb.

Vln. I

Vln. II

Vla.

Vc.

Cb.

*f*

*R*

Fl.

Ob.

Cl.

Bsn.

Hn.

Tpt.

Timp.

S. D.

Perc.

Tub. B.

Xyl. / Glock.

Hp. 1

Hp. 2

Hb.

Vln. I

Vln. II

Vla.

Vc.

Cb.

Glock. *f*

*f*

*f*

*f*

div. arco

*mp*

div. arco

*mp*

div.

*mp*

Fl.

Ob.

Cl.

Bsn.

Hn.

Tpt.

Timp.

S. D.

Perc.

Tub. B.

Xyl. / Glock.

Hp. 1

Hp. 2

Hb.

Vln. I

Vln. II

Vla.

Vc.

Cb.

*mf*

*f*

F#

A#

*f*

This page contains the musical score for page 43 of Movement 3 from the Concerto for Handbell Choir and Orchestra. The score is written for a large ensemble, including a handbell choir and an orchestra. The instruments listed on the left side of the page are:

- Fl. (Flute)
- Ob. (Oboe)
- Cl. (Clarinet)
- Bsn. (Bassoon)
- Hn. (Horn)
- Tpt. (Trumpet)
- Timp. (Tympani)
- S. D. (Snare Drum)
- Perc. (Percussion)
- Tub. B. (Tuba)
- Xyl. / Glock. (Xylophone / Glockenspiel)
- Hp. 1 (Harp 1)
- Hp. 2 (Harp 2)
- Hb. (Handbell)
- Vln. I (Violin I)
- Vln. II (Violin II)
- Vla. (Viola)
- Ve. (Violoncello)
- Cb. (Contrabass)

The score is in 3/4 time and features various musical notations, including dynamics (e.g., *f* for fortissimo), articulation (e.g., *pizz.* for pizzicato), and phrasing. A large, semi-transparent watermark reading "Return to sonologymusic.com to purchase" is overlaid diagonally across the page.

Fl.

Ob.

Cl.

Bsn.

Hn.

Tpt.

Timp.

S. D.

Perc.

Tub. B.

Xyl. / Glock.

(8) - 1

Hp. 1

Hp. 2

Hb.

Vln. I

Vln. II

Vla.

Vcl.

Cb.

*f*

*ff*

*f*

*ff*

pizz.

div.

Fl.

Ob.

Cl.

Bsn.

Hn.

Tpt.

Timp.

S. D. *ff*

Perc. *Tri.*

Tub. B. *ff*

Xyl. / Glock. *ff*

Hp. 1

Hp. 2

Hb. *mp* SK\* *mf*

Vln. I *mp* arco

Vln. II *mp* arco

Vla. *mp* arco

Vec. *mp* arco

Cb. *mp* arco

*mp*

\* C6 and D6 stop shaking at the end of measure 214, the rest of the tied notes continue shaking through the end of measure 215.

Fl.

Ob.

Cl.

Bsn.

Hn.

Tpt.

Timp.

S. D.

Perc.

Tub. B.

Xyl. / Glock.

Hp. 1

Hp. 2

Hb.

Vln. I

Vln. II

Vla.

Vc.

Cb.

SK

(R)

f

(R)

Fl.

Ob.

Cl.

Bsn.

Hn.

Tpt.

Timp.

S. D.

Perc.

Tub. B.

Xyl. / Glock.

Hp. 1

Hp. 2

Hb.

Vln. I

Vln. II

Vla.

Vc.

Cb.

Tri.\*

Xyl.

f

F $\flat$

B $\sharp$

f

\*Triangle optional in m. 220-221, 224-225.

Fl.

Ob.

Cl.

Bsn.

Hn.

Tpt.

Timp.

S. D.

Perc.

Tub. B.

Xyl. / Glock.

Hp. 1

Hp. 2

Hb.

Vln. I

Vln. II

Vla.

Vc.

Cb.

Tri.

*f*

*mp*

1.

2.

E♭ F♯ A♯

Fl. *cresc.* *ff* (2.)

Ob. *cresc.* *ff* (2.)

Cl. *cresc.* *ff*

Bsn. *cresc.* *ff*

Hn. *mf* *cresc.* *ff*

Tpt. *mf* *cresc.* *ff*

Timp. *cresc.* *ff*

S. D. Perc. Tri. *mf* *cresc.* *ff*  
(m.228-230 opt.)

Tub. B. *cresc.* *ff*

Xyl. / Glock. *cresc.* *ff*

Hp. 1 *cresc.* *ff*

Hp. 2 *mf* *cresc.* *ff*

Hb. *cresc.* *ff*

Vln. I *mf* *cresc.* *ff* unis.

Vln. II *mf* *cresc.* *ff* unis.

Vla. *mp* *cresc.* *ff*

Vc. *cresc.* *ff*

Cb. *cresc.* *ff*

Fl. *a2*

Ob. *a2*

Cl. *a2*

Bsn. *ff* *a2*

Hn.

Tpt.

Timp.

S. D.

Perc.

Tub. B.

Xyl. / Glock.

Hp. 1

Hp. 2

Hb. *ff*

Vln. I

Vln. II

Vla. *unis.* *div.*

Vcl.

Cb.

FL. Oboe Clarinet Bassoon Horns Trumpets Timpani Snare Drum Percussion Tubas Xyl./Glock. Harp 1 Harp 2 Handbell Choir Violin I Violin II Viola Violoncello Contrabass

A detailed musical score for page 237 of a concerto. The score is for a concert band/orchestra and includes parts for:  
 - Woodwinds: Flute (FL.), Oboe (Ob.), Clarinet (Cl.), Bassoon (Bsn.), Horn (Hn.), Trumpet (Tpt.), and Timpani (Timp.).  
 - Percussion: Snare Drum (S.D.), Percussion (Perc.), and Tubas (Tub. B.).  
 - Strings: Violin I (Vln. I), Violin II (Vln. II), Viola (Vla.), Violoncello (Vc.), and Contrabass (Cb.).  
 - Keyboard: Harp 1 (Hp. 1) and Harp 2 (Hp. 2).  
 - Other: Xylorloge/Glockenspiel (Xyl./Glock.), Handbell Choir (Hb.), and a large watermark reading "Return to Sonolyngmusic.com to purchase".  

Fl. *ff* *a2*

Ob. *ff*

Cl. *ff*

Bsn. *ff*

Hn. *ff*

Tpt. *ff*

Timp. *ff*

S. D. *ff*

Perc. *ff*

Tub. B. *ff*

Xyl. / Glock.

Hp. 1

Hp. 2

Hb. *ff*

Vln. I *ff*

Vln. II *ff* *div.*

Vla. *ff*

Vc. *ff*

Cb. *ff*

Tri. *ff*

Sus. *ff*

Cym. *ff*

R

Fl. *a2* *f* *cresc.*

Ob. *a2* *f* *cresc.*

Cl. *a2* *mf* *cresc.*

Bsn. *mf* *cresc.*

Hn. *mf* *1.* *cresc.*

Tpt. *mf* *1.* *cresc.*

Timp. *mf* *cresc.*

S. D. *mf* *cresc.*

Perc. *mf* *cresc.*

Tub. B. *mf* *cresc.*

Xyl. / Glock. *mf* *cresc.*

Hp. 1

Hp. 2

Hb. *mf* *cresc.*

Vln. I *mf* *cresc.*

Vln. II *mf* *unis.* *cresc.*

Vla. *mf* *cresc.*

Vc. *mf* *cresc.*

Cb. *mf* *cresc.*

Fl.

Ob.

Cl.

Bsn.

Hn.

Tpt.

Timp.

S. D.

Perc.

Tub. B.

Xyl. / Glock.

Hp. 1

Hp. 2

Hb.

Vln. I

Vln. II

Vla.

Vc.

Cb.

Xyl.

*ff*

*ff*

Return to sonologymusic.com to purchase

Fl.

Ob.

Cl.

Bsn.

Hn.

Tpt.

Timp.

S. D.

Perc.

Tub. B.

Xyl. / Glock.

Hp. 1

Hp. 2

Hb.

Vln. I

Vln. II

Vla.

Vc.

Cb.

Fl.

Ob.

Cl.

Bsn.

Hn.

Tpt.

Timp.

S. D.

Perc.

Tub. B.

Xyl. / Glock.

Hp. 1

Hp. 2

Hb.

Vln. I

Vln. II

Vla.

Ve.

Cb.

*f*

*f* div.

*f* div.

*f* non div.

*f*

div.

The musical score is written for a full orchestra and includes the following parts and markings:

- Fl.** (Flute): *ff*
- Ob.** (Oboe): *ff*
- Cl.** (Clarinet): *ff*
- Bsn.** (Bassoon): *ff*
- Hn.** (Horn): *ff*
- Tpt.** (Trumpet): *ff*
- Timp.** (Timpani): *ff*
- S. D.** (Snare Drum): *ff*
- Perc.** (Percussion): *ff*
- Tub. B.** (Tuba): *ff*
- Xyl. / Glock.** (Xylophone / Glockenspiel): *ff*
- Hp. 1** (Harp 1): *ff*
- Hp. 2** (Harp 2): *ff*
- Hb.** (Handbell): *ff*
- Vln. I** (Violin I): *ff*, unis.
- Vln. II** (Violin II): *ff*, unis.
- Vla.** (Viola): *ff*
- Vc.** (Violoncello): *ff*
- Cb.** (Contrabass): *ff*

Fl.

Ob.

Cl.

Bsn.

Hn.

Tpt.

Timp.

S. D.

Perc.

Tub. B.

Xyl. / Glock.

Hp. 1

Hp. 2

Hb.

Vln. I

Vln. II

Vla.

Vc.

Cb.

*ff*

*ff*

*ff*

*ff*

Fl.  
 Ob.  
 Cl.  
 Bsn.  
 Hn.  
 Tpt.  
 Timp.  
 S. D.  
 Perc.  
 Tub. B.  
 Xyl./  
 Glock.  
 Hp. 1  
 Hp. 2  
 Hb.  
 Vln. I  
 Vln. II  
 Vla.  
 Vc.  
 Cb.

ff  
 ff  
 ff  
 ff  
 ff  
 f  
 f  
 f  
 f  
 f

f div.

f

Fl.  
Ob.  
Cl.  
Bsn.  
Hn.  
Tpt.  
Timp.  
S. D.  
Perc.  
Tub. B.  
Xyl. / Glock.  
Hp. 1  
Hp. 2  
Hb.  
Vln. I  
Vln. II  
Vla.  
Vc.  
Cb.

*f*

Fl.

Ob.

Cl.

Bsn. *a2*

Hn. *ff*

Tpt. *ff*

Timp. *ff*

S. D. *ff*

Perc. *ff*

Tub. B.

Xyl. / Glock.

Hp. 1

Hp. 2

Hb.

Vln. I

Vln. II

Vla.

Vc.

Cb.

Fl.

Ob.

Cl.

Bsn.

Hn.

Tpt.

Timp.

S. D.

Perc.

Tub. B.

Xyl. / Glock.

Hp. 1

Hp. 2

Hb.

Vln. I

Vln. II

Vla.

Vc.

Cb.

*ff*

Return to sonologymusic.com to purchase

Fl.

Ob.

Cl.

Bsn. *a2*

*ff*

Hn. *ff*

Tpt. *ff*

Timp. *ff*

S. D. *ff*

Perc.

Tub. B.

Xyl. / Glock.

Hp. 1

Hp. 2

Hb. *ff*

Vln. I

Vln. II

Vla.

Vcl.

Cb.

Fl.

Ob.

Cl.

Bsn.

Hn.

Tpt.

Timp.

S. D.

Perc.

Tub. B.

Xyl. / Glock.

Hp. 1

Hp. 2

Hb.

Vln. I

Vln. II

Vla.

Vc.

Cb.

The musical score for page 295 features the following parts and markings:

- Fl.**: Flute
- Ob.**: Oboe
- Cl.**: Clarinet
- Bsn.**: Bassoon
- Hn.**: Horn
- Tpt.**: Trumpet
- Timp.**: Timpani
- S. D.**: Snare Drum
- Perc.**: Percussion
- Tub. B.**: Tubas
- Xyl. / Glock.**: Xylophone / Glockenspiel
- Hp. 1**: Harp 1
- Hp. 2**: Harp 2
- Hb.**: Handbell Choir (mf)
- Vln. I**: Violin I (mf)
- Vln. II**: Violin II (mf)
- Vla.**: Viola (mf)
- Ve.**: Violoncello (mf)
- Cb.**: Contrabass (mf)

Key markings include *mf* (mezzo-forte) and the instruction *non div.* (non-diviso).

Fl.

Ob.

Cl.

Bsn.

Hn.

Tpt.

Timp.

S. D.

Perc.

Tub. B.

Xyl. / Glock.

Hp. 1

Hp. 2

Hb.

Vln. I

Vln. II

Vla.

Vc.

Cb.

*cresc.*

*f*

*a2*

*cresc.*

*SK*

*div.*

*cresc.*

*cresc.*

*cresc.*

*cresc.*

*cresc.*

Fl. *a2*  
*f* *cresc.*

Ob. *cresc.*

Cl. *a2*  
*cresc.*

Bsn. *cresc.*

Hn. *cresc.*

Tpt. *a2*

Timp. *ff*

S. D. *mf*

Perc. *Sus. Cym.* *ff*

Tub. B. *mf*

Xyl. / Glock.

Hp. 1

Hp. 2

Hb. *SK*

Vln. I

Vln. II

Vla.

Vc.

Cb.

Fl. *fff*

Ob. *fff*

Cl. *fff*

Bsn. *fff*

Hn. *fff*

Tpt. *fff*

Timp. *fff*

S. D. Perc. *fff*

Tub. B. *fff*

Xyl. / Glock. *fff*

Hp. 1 *fff*

Hp. 2 *fff*

Hb. *fff*

Vln. I *fff*

Vln. II *fff*

Vla. *fff*

Vc. *fff*

Cb. *fff*

Tri. *fff*

Sus. *fff*

Cym. *fff*

Fl.

Ob.

Cl.

Bsn.

Hn.

Tpt.

Timp.

S. D.

Perc.

Tub. B.

Xyl. / Glock.

Hp. 1

Hp. 2

Hb.

Vln. I

Vln. II

Vla.

Ve.

Cb.

*fff*

*fff*

Sus. Cym.

*fff*

Xyl.

*fff*

non div.

non div.

unis.

unis.

RT

Flute I

for my wife, Tracy  
written for Ring of Fire, Jason Wells, Director

### 3. RING OF FIRE

3. Fire

Concerto for Handbell Choir (5-7 octaves) and Orchestra, Movement 3

Kevin McChesney

$\text{♩} = 144-152$

Flute I

29

32

32

Violin I

45

*mf*

49

53

62

Handbells

68

*f*

72

75

Flute I

80 **8** Horns *mf*

92 *mp*

104

110 Trumpet 1, Horn 1 *mf*

115 Violin I *mf cresc.*

119 *f*

133

143

158 Harp 1

Flute I

163

220

226

230

234

238

242

245

Flute I

250

*f* *cresc.*

254

*cresc.* *ff*

259

5 Trumpets *f*

268

Tubular Bells *ff*

273

*ff* 1

278

*ff* 18

299

Violin I + II *f* *cresc.*

302

*fff* 1

307

*fff*

Flute II

for my wife, Tracy  
written for Ring of Fire, Jason Wells, Director

# 3. RING OF FIRE

## 3. Fire

Concerto for Handbell Choir (5-7 octaves) and Orchestra, Movement 3

Kevin McChesney

$\text{♩} = 144-152$

Flute II

58

1 1 1 1 1 1 1 1

65

4 1 4 1 4 1 17

97

1 4 1 1 1 1 1

107

1 1 1 3 *mf*

115

Violin I

*mf cresc.*

119

3 1 4 1 3 1 *f*

133

3 1 2 1 2 1 2

145

1 2 5 4 1 2

Flute II

160 Harp 1

163

*mf* *mp*

220 Xylophone

*mp*

226

*mp* *cresc.*

230

*ff*

234

238

*f* *ff*

243

248 Clarinets, Bassoons, Trumpets, Horns

**1** *cresc.*

Flute II

253

*f* *cresc.* *ff*

258

5 *f*

267

*ff* Tubular Bells

272

*ff*

277

1 *ff* 18

299

Violin I + II *f* *cresc.*

302

*fff* 1

307

*fff*

Oboe I

for my wife, Tracy  
written for Ring of Fire, Jason Wells, Director

### 3. RING OF FIRE

#### 3. Fire

Concerto for Handbell Choir (5-7 octaves) and Orchestra, Movement 3

Kevin McChesney

$\text{♩} = 144-152$

1 1 1 1 1 1

7 Handbells

11 *ff*

15

20 *f*

24

28 *ff*

32

23 1 1 1

Oboe I

Handbells

61

68

73

88

97

107

113

118

129

142

Horns

Trumpet 1,  
Horn 1

Violin I

*mf*

*f*

*mf*

*mp*

*f*

*mf cresc.*

Oboe I

158 Harp 1

163 Xylophone

221 *mf* *mp* Xylophone

226 *mp* *cresc.*

230 *ff*

234

238 *f*

242 *ff*

246 Clarinets, Bassoons, Trumpets, Horns

251 *f* *cresc.*

Oboe I

255

ff 5

264

Trumpets

269

Tubular Bells

ff

274

ff 1 ff

280

14 Violins I

298

f cresc.

302

fff 1

307

fff

Oboe II

for my wife, Tracy  
written for Ring of Fire, Jason Wells, Director

### 3. RING OF FIRE

#### 3. Fire

Concerto for Handbell Choir (5-7 octaves) and Orchestra, Movement 3

Kevin McChesney

$\text{♩} = 144-152$

Oboe II

33

23 1 1 1 1

62

1 1 1 4 1 4

74

1 4 1 8 Horns

90

4 1

98

*mf* *mp*

107

1 1 1 3 *mf*

115

Violin I *mf cresc.*

119

3 1 4 1 3 1

133

3 1 2 1 2 1

143

2 1 2 5 4 1

Oboe II

158 **2** Harp 1

163 **52** **8**

226 *mf* Oboe 1 *mp*

230 *mf*

234 *ff*

238

242 *f*

246 *ff* Clarinets, Bassoons, Trumpets, Horns **1**

251

255 *f* *cresc.* **5**

*ff*

Oboe II

264

Trumpets

269

Tubular Bells

274

280

14 Violins I

298

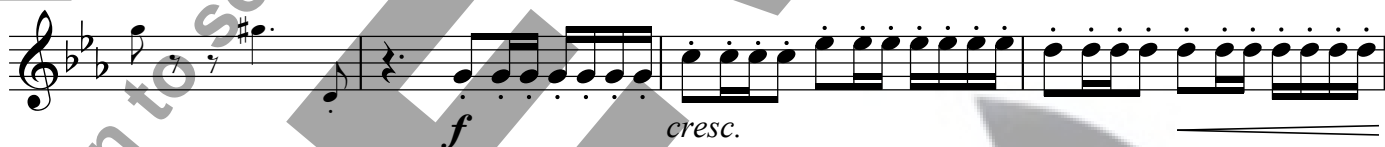

302

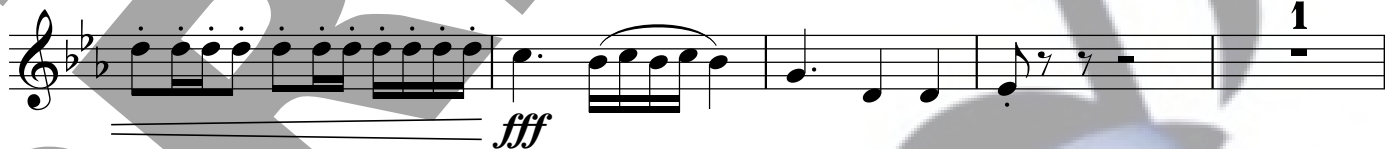

307

Clarinet I in B $\flat$

for my wife, Tracy  
written for Ring of Fire, Jason Wells, Director

### 3. RING OF FIRE

#### 3. Fire

Concerto for Handbell Choir (5-7 octaves) and Orchestra, Movement 3

Kevin McChesney

$\text{♩} = 144-152$

1 1 1 1 1 1 1

8 Flutes

12

16 *ff*

*f*

21

25

29 *ff*

33 Violin I

8

Clarinet I in B $\flat$

46 *mf*

50

55

64 Handbells

70 *f*

74

88 Horns

91 *mf* *mp*

98 *mf*

Clarinet I in B $\flat$

107

Trumpet 1,  
Horn 1

113

Violin

*mf* *mf cresc.*

118

*f*

129

142

158

Harp 1

163

*mf* *mp*

52

220

Xylophone

2

Xylophone

226

Clarinet 2

*mf*

Clarinet I in B $\flat$

230 *ff* **1** Flutes

235 *ff*

239 *f*

243 *ff*

248 **1** *mf* *cresc.*

253 *ff*

258 **5** Trumpets *f*

267 *ff*

271 Tubular Bells

Clarinet I in B $\flat$

274

*ff* *ff* 1

279

14 Violins I

297

*f* *cresc.*

301

*fff*

304

1 *fff*

308

1

Clarinet II in B $\flat$

for my wife, Tracy  
written for Ring of Fire, Jason Wells, Director

### 3. RING OF FIRE

#### 3. Fire

Concerto for Handbell Choir (5-7 octaves) and Orchestra, Movement 3

Kevin McChesney

$\text{♩} = 144-152$

1 1 1 1 1 1 1

8

14

18

23

27

31

Clarinet II in Bb

43 Violin I

*mf*

48

52

*mf*

60

*mf*

70

*mf*

89

*mp*

102

*mf*

108

*mf*

114

*mf* *cresc.*

Clarinet II in Bb

118

129

142

158

163

218

Clarinet II in Bb

224 Xylophone

*mp* *cresc.*

228

*ff* 1 Flutes

233

*ff*

237

*f*

242

*ff*

246

*mf* 1

251

*cresc.*

255

*ff* 5

264 Trumpets

*f*

Clarinet II in Bb

268

Tubular Bells

273

278

295

Violins I

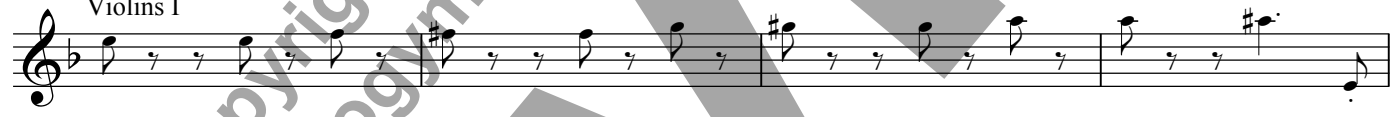

299

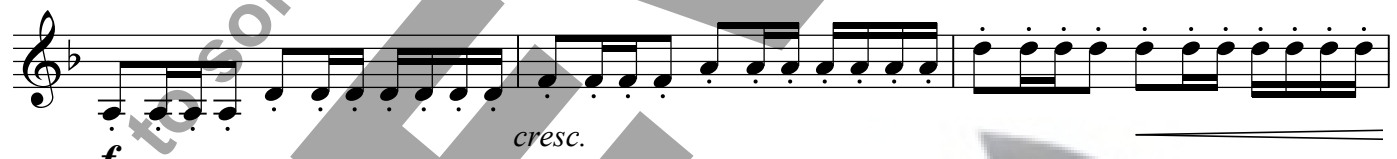

302

306

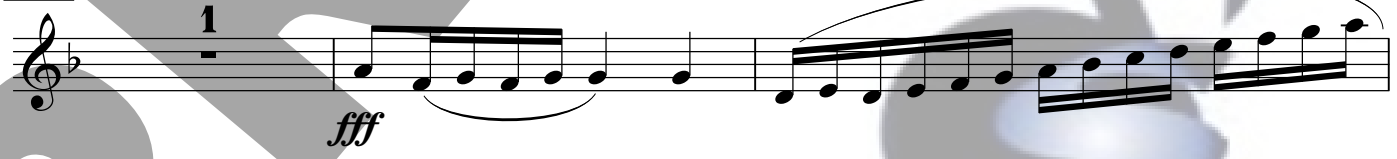

309

Bassoon I

for my wife, Tracy  
written for Ring of Fire, Jason Wells, Director

# 3. RING OF FIRE

## 3. Fire

Concerto for Handbell Choir (5-7 octaves) and Orchestra, Movement 3

Kevin McChesney

♩ = 144-152

1 1 1 1 1 1 1

8

Flutes

12

*ff*

16

21

26

31

23 1

59

1 1 1 1 1 1

Bassoon I

65 Handbells

70

79 Horns

92 Violin I

101

105

113 Flute 1, Oboe 1, Clarinets

119

133

Bassoon I

145

1 2 5 4 1 2

160

Harp 1

165

20 Cello (pizz.)

188

192

mf

220

Xylophone 2 Xylophone

226

mp cresc.

230

1 Flutes

234

ff

Bassoon I

238

*f* *ff*

243

249

*mf* *cresc.*

254

*ff*

264

Trumpets *f*

269

Tubular Bells *ff*

274

*ff*

278

*ff*

Bassoon I

283

Handbells

(8<sup>va</sup>)

*ff*

286

*ff*

291

*f*

299

*f* *cresc.*

302

*fff* 1

307

*fff*

Bassoon II

for my wife, Tracy  
written for Ring of Fire, Jason Wells, Director

# 3. RING OF FIRE

## 3. Fire

Concerto for Handbell Choir (5-7 octaves) and Orchestra, Movement 3

Kevin McChesney

♩ = 144-152

1 1 1 1 1 1 1

8

Flutes

12

16

21

26

31

23 1

59

1 1 1 1 1 1

Bassoon II

Handbells

65

2

69

73

*mf*

3 1 8

88

Horns

*f*

*mf* *mp*

4 1

98

Violin I

2

103

*mf*

1 1 1

109

Flute 1, Oboe 1,  
Clarinets

1 3 1

*mf* *cresc.*

117

3 1 4 1

*f*

129

3 1 3 1 2 1 2

Bassoon II

142

1 2 1 2 5 4 1

158

Harp 1

2

163

20 Cello (pizz.)

*mf* *mp*

188

192

*mf*

23

220

Xylophone

2 Xylophone

226

230

ff

1 Flutes

234

Bassoon II

238

*f* *ff*

243

1

249

*mf* *cresc.*

255

5 *ff*

Trumpets

265

*f* *ff*

271

*ff*

Tubular Bells

276

1 *ff* 2

Bassoon II

283 Handbells  
(8<sup>va</sup>)

*ff*

286

*ff*

291

4 Violins 1  
*f*

299

*f* *cresc.*

302

*fff* 1

307

*fff*

Horn I in F

for my wife, Tracy  
written for Ring of Fire, Jason Wells, Director

# 3. RING OF FIRE

## 3. Fire

Concerto for Handbell Choir (5-7 octaves) and Orchestra, Movement 3

Kevin McChesney

♩ = 144-152

1 1 1 1 1 1 1

8 1 1 1 1 1 1 1

15 1 1 1 1 1 1 1

22 Trumpets

27

32 Violin I

45

49

Horn I in F

53

62

68

73

81

84

87

90

Horn I in F

98 Violin I (8<sup>va</sup>)

103 *mf*

109 Tubular Bells *mf*

115 Violin I (8<sup>va</sup>) *mf* *f*

120

136

146 Harp 1 (8<sup>va</sup>)

161 *mf* *mp*

166 Flute 2 (8<sup>va</sup>)

Horn I in F

228

*mf* *cresc.* *ff*

233

240

Trumpets

*ff*

245

*mf*

250

254

*ff*

260

Handbells  
(8<sup>va</sup>)

264

*f*

268

*f* *ff*

Horn I in F

283

Handbells  
(15<sup>ma</sup>)

*ff*

286

*ff*

290

*f* Violin I

297

*f* *cresc.*

301

*fff* Tubular Bells

305

*fff*

308

Horn II in F

for my wife, Tracy  
written for Ring of Fire, Jason Wells, Director

# 3. RING OF FIRE

## 3. Fire

Concerto for Handbell Choir (5-7 octaves) and Orchestra, Movement 3

Kevin McChesney

♩ = 144-152

1 1 1 1 1 1 1

8 1 1 1 1 1 1 1

15 1 1 1 1 1 1 1

22 Trumpets

27 ff

32 Violin I

45 mf

49

Horn II in F

53

3 1 1 1 1

62

1 1 1 4 1 4 1

75

4 1 Trumpet 1

82

85

88

6 1

Horn II in F

98 Violin I (8<sup>va</sup>)

2

103

*mf*

1

1

1

109 Tubular Bells

*mf*

3

115 Violin I (8<sup>va</sup>)

*mf*

*f*

120

3

1

4

1

3

1

3

136

1

2

1

2

1

2

1

146 Harp 1 (8<sup>va</sup>)

2

5

4

1

2

161

*mf*

*mp*

166 Flute 2 (8<sup>va</sup>)

52

8

Horn II in F

228

*mf* *cresc.* *ff*

233

7 4 7 4 7 4 7 4

240

Trumpets

*ff*

245

*ff* Horn 1

250

254

*mf* *cresc.* *ff*

260

Handbells  
(8<sup>va</sup>)

264

*f* 2

268

*f* *ff* 12

Horn II in F

283

Handbells  
(15<sup>ma</sup>)

*ff*

286

*ff*

290

Violin I

297

*f* *cresc.*

301

Tubular Bells

*fff*

305

*fff*

308

Trumpet I in B $\flat$

for my wife, Tracy  
written for Ring of Fire, Jason Wells, Director

### 3. RING OF FIRE

#### 3. Fire

Concerto for Handbell Choir (5-7 octaves) and Orchestra, Movement 3

Kevin McChesney

$\text{♩} = 144-152$

1 1 1 1 1 1 1 1

8 1 1 1 1 1 1 1

15 Flutes *f*

19

23 *ff*

27

31 23 1

Trumpet I in B♭

59

1 1 4 1 4 1 1 2

67 Handbells

*mf*

71

1 4

79 Xylophone + Violin I

*mf*

82

85

88

6 1

98

4 1

*mf*

Trumpet I in B $\flat$

105

Tubular Bells

110

Violin I (8<sup>va</sup>)

117

128

140

157

Harp 1

163

Trumpet I in B $\flat$

218

8 Flute 2

*mf* *cresc.*

229

1 1 1 1

*ff*

235

1 Flutes (8<sup>va</sup>)

*f*

239

*ff*

243

248

1

*mf*

*cresc.*

253

*ff*

258

2 Handbells

Trumpet I in B $\flat$

263

*f* 2

268

*f* *ff* 12 Handbells (8<sup>va</sup>)

284

*ff* 2

289

*ff* 8 Violin I

300

*ff* *fff*

304

Tubular Bells *fff*

308

3

Trumpet II in B $\flat$

for my wife, Tracy  
written for Ring of Fire, Jason Wells, Director

### 3. RING OF FIRE

#### 3. Fire

Concerto for Handbell Choir (5-7 octaves) and Orchestra, Movement 3

Kevin McChesney

$\text{♩} = 144-152$

1 1 1 1 1 1 1

8 1 1 1 1 1 1

15 Flutes *f*

19

23 *ff*

27

31 23 1

Trumpet II in B $\flat$

59

69

81

85

89

103

108

116

Trumpet II in B $\flat$

124

4 1 3 1 3 1 2

139

1 2 1 2 1 2 5

153

4 1 4 1 55 8

226

Flute 2

*mf* *cresc.*

230

*ff*

236

Flutes  
(8<sup>va</sup>)

*f*

240

*ff*

244

*ff*

Trumpet II in B $\flat$

249

Trumpet 1

*mf* *cresc.*

253

*ff*

258

Handbells

2

263

*f*

*f*

269

Handbells

(8<sup>va</sup>)

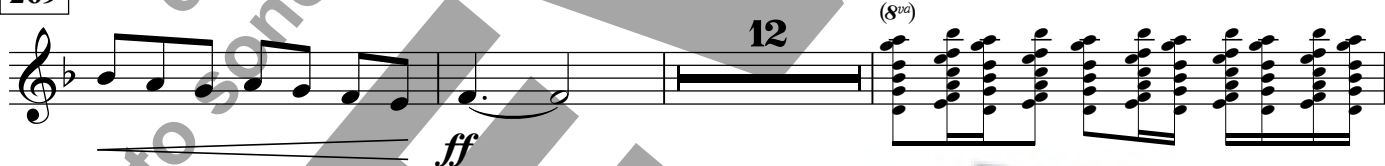

12

*ff*

284

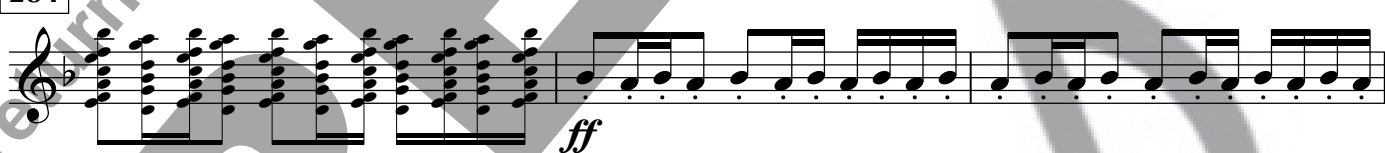

*ff*

287

Handbells

(8<sup>va</sup>)

289

*ff*

8

Trumpet II in B $\flat$

299 Violin I

*ff*

302 Tubular Bells

*fff*

306

*fff*

309

Trumpet I in C

for my wife, Tracy  
written for Ring of Fire, Jason Wells, Director

# 3. RING OF FIRE

## 3. Fire

Concerto for Handbell Choir (5-7 octaves) and Orchestra, Movement 3

Kevin McChesney

$\text{♩} = 144-152$

1 1 1 1 1 1 1

8 1 1 1 1 1 1

15 Flutes *f*

19

23 *ff*

27

31 23 1

Trumpet I in C

59

1 1 1 1 1 1 1 2

67 Handbells

*mf*

71

1 4

79 Xylophone + Violin I

*mf*

82

85

88

6 1

98

4 1

*mf*

Trumpet I in C

105

Tubular Bells

1 1 1

110

Violin I (8<sup>va</sup>)

*mf* *f* 3

117

*mf* *f* 3 1 4

128

1 3 1 3 1 2 1

140

2 1 2 1 2 5 4

157

Harp 1

1 2

163

*mf* *mp* 52

Trumpet I in C

218

8 Flute 2

229

ff

235

1 Flutes (8<sup>va</sup>)

239

ff

243

248

1 mf cresc.

253

ff

258

2 Handbells

Trumpet I in C

263

*f*

2

268

*f*

*ff*

12

283

Handbells  
(8<sup>va</sup>)

*ff*

286

2

*ff*

291

Violin I

8

*ff*

301

Tubular Bells

*ff*

*fff*

305

*fff*

308

*fff*

Trumpet II in C

for my wife, Tracy  
written for Ring of Fire, Jason Wells, Director

### 3. RING OF FIRE

#### 3. Fire

Concerto for Handbell Choir (5-7 octaves) and Orchestra, Movement 3

Kevin McChesney

$\text{♩} = 144-152$

1 1 1 1 1 1 1 1

8

15 Flutes *f*

19

23 *ff*

27

31 23 1

Trumpet II in C

59

1 1 1 1 1 1 4

69

1 4 1 4 1

Trumpet I

81

*mf*

85

*mf*

89

6 1 4 1

103

*mf*

108

1 1 1 3

*mf*

Violin I  
(8<sup>va</sup>)

116

*mf* *f*

3 1

Trumpet II in C

124

4 1 3 1 3 1 2

139

1 2 1 2 1 2 5

153

4 1 4 1 55 8

226

Flute 2  
*mf cresc.*

230

1 1 1 1 1

236

Flutes  
(8<sup>va</sup>)  
*ff*

240

*ff*

244

*ff*

Trumpet II in C

249

Trumpet 1

*mf* *cresc.*

253

*ff*

258

Handbells

2

263

*f*

*f*

269

Handbells

12

(8<sup>va</sup>)

*ff*

284

*ff*

287

Handbells

(8<sup>va</sup>)

289

*ff*

8

Trumpet II in C

299

Violin I

302

Tubular Bells

306

309

Timpani

for my wife, Tracy  
written for Ring of Fire, Jason Wells, Director

### 3. RING OF FIRE

#### 3. Fire

Concerto for Handbell Choir (5-7 octaves) and Orchestra, Movement 3

Kevin McChesney

♩ = 144-152

1 1 1 1 1 1

G, C, D, G

7

13

19 Trumpets

*f*

23

28

33

23 1 1 1 1

Timpani

62

1 1 1 4 1 4

74

1 4 1 17 1 4

102

1 1 1 1 1 1

108

1 1 9 4 1 4

128

1 3 1 3 1 2

139

1 2 1 2 1 2

148

5 4 1 4 1 45

Timpani

208

Harp 1

*ff*

212

3

Handbells

218

*f*

222

2

*f* *mp* *cresc.*

229

*ff*

1 1 1 1 1

236

Flutes  
(8<sup>va</sup>)

*f*

240

*ff*

245

*mf*

Timpani

251

257

260

263

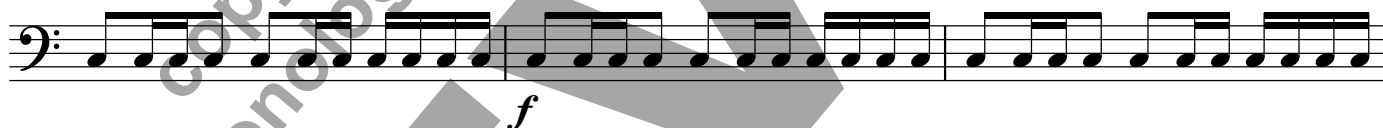

266

269

272

Timpani

283

Handbells  
(8va)

*ff*

286

*ff*

291

Violin I

*mf*

302

*fff* *fff*

308

*fff*

Movements I and II - tacet

for my wife, Tracy  
written for Ring of Fire, Jason Wells, Director

Percussion  
(2-3 Players)

### 3. RING OF FIRE

#### 3. Fire

*Concerto for Handbell Choir (5-7 octaves) and Orchestra, Movement 3*

Snare Drum, Triangle, Suspended Cymbal,  
Tubular Bells, Glockenspiel, Xylophone

Kevin McChesney

♩ = 144-152

7

13

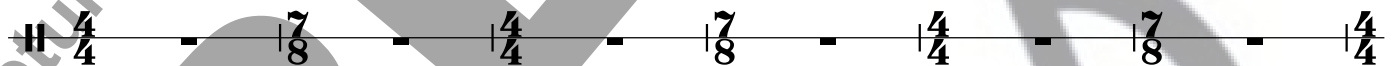

19

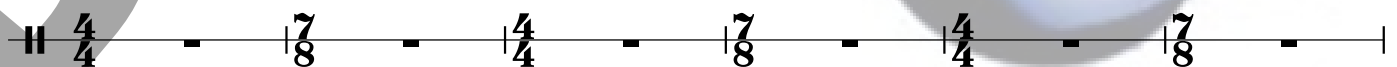

© Copyright 2001 - Kevin McChesney

Permission is granted for licensed purchaser to make the necessary number of copies  
for use in his/her own program ONLY.

Percussion

25 Tubular Bells

*ff*

Xylophone

*ff*

28 T.B.

Xyl.

31 T.B.

Xyl.

34 T.B.

Xyl.

*mf*

*mf*

Percussion

38 Violin I

44 T.B.  
*mf*  
Xyl.  
*mf*

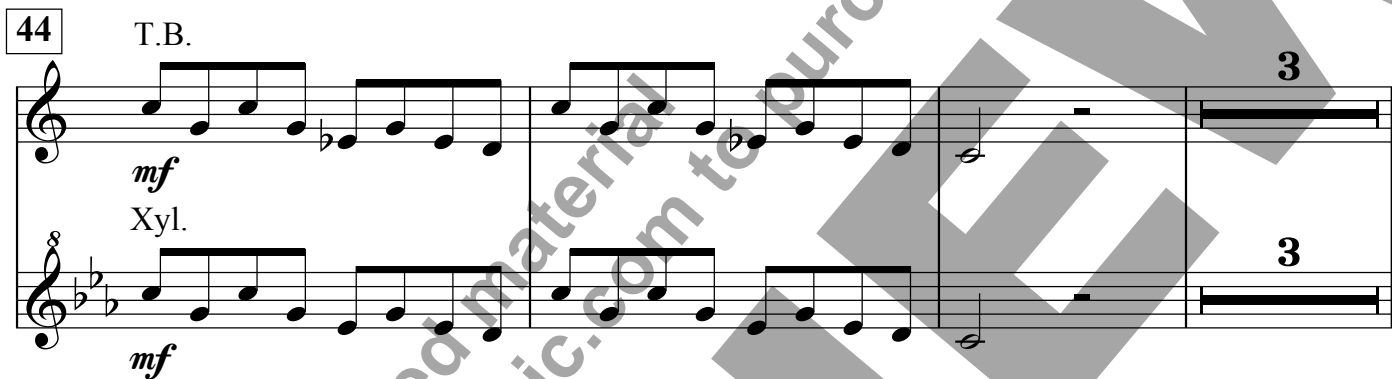

50 Flute 1, Clarinets, Violin I + II

53 T.B.  
*f*  
Xyl.  
*f*

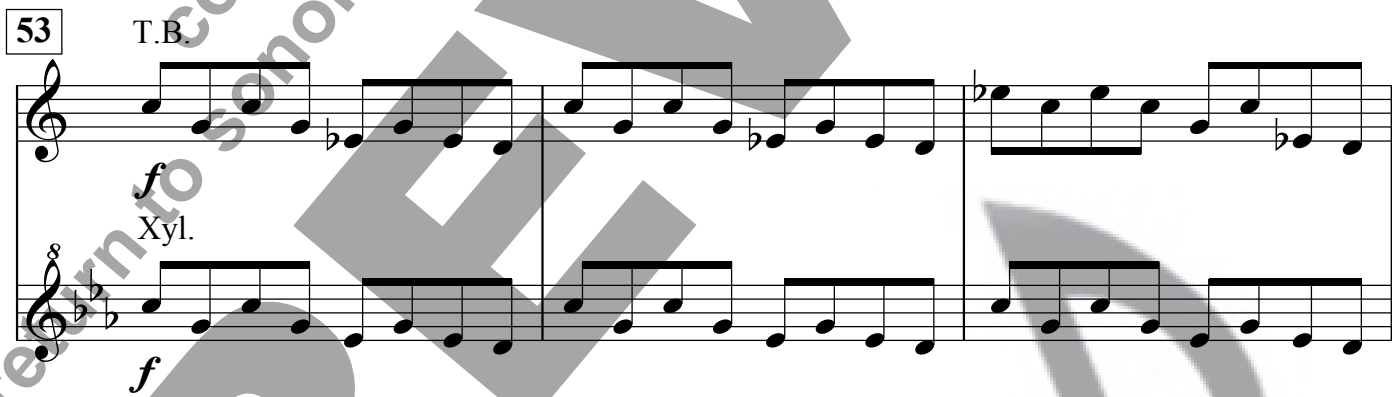

56 T.B.  
Xyl.

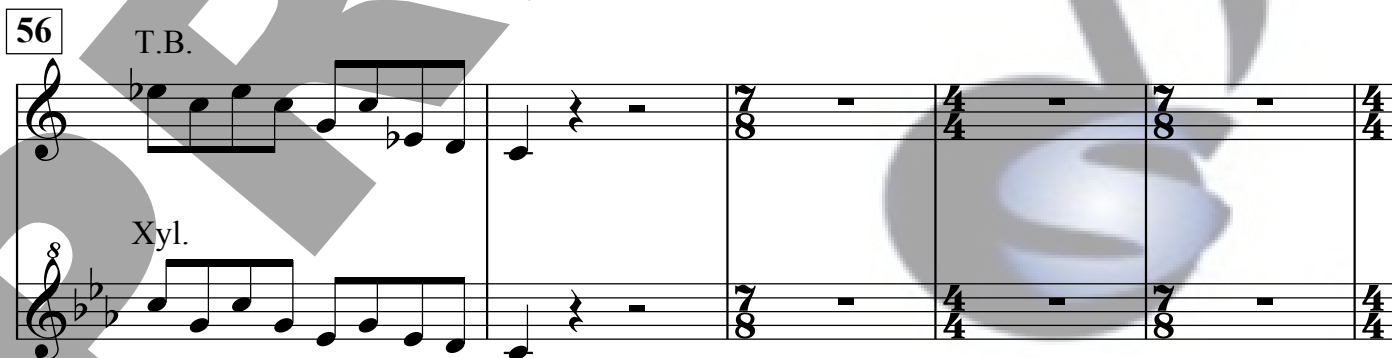

Percussion

61

4/4 7/8 4/4 7/8 4/4 4 7/8 4/4

70

4/4 7/8 4/4 2 Handbells

79

7/8 4/4 14 Handbells

Xyl. mf f

96

7/8 4/4 Tri. mf

Percussion

100

H

Tri.

*f*

104

Xyl.

Xyl.

*mp*

108

T.B.

*f*

Percussion

113 Flute 1, Oboe 1, Clarinets T.B.  
mf cresc. mf cresc.

117 T.B.  
f f

124

137

146 Handbells

Percussion

152

T.B.

*f*

Glock.

*f*

155

158

T.B.

161

Percussion

167

T.B.

T.B.

*mp*

*f*

Glock.

*mp*

*f*

172

Handbells

4

4

*mp*

*mp*

180

T.B.

*f*

Glock.

*f*

Percussion

183

T.B.

187

Cellos (pizz.)

T.B.

191

193

Percussion

196

Handbells

199

T.B.

204

Xyl.

Percussion

209

212

Percussion

218

222

Percussion

227

Tri. *cresc.* *mf* *ff*

T.B. (m.228-230 - optional) *cresc.* *ff*

Xyl. *cresc.* *ff*

231

236

Percussion

240

Trumpets

T.B.

*ff*

244

Tri.

Sns.  
Cym.

*ff*

*mf*

T.B.

*mf*

250

Tri.

Sns.  
Cym.

*cresc.*

T.B.

*cresc.*

Percussion

256

Snare Drum

S.D.

*ff*

*ff*

(opt.)

260

S.D.

Xyl.

*ff*

263

S.D.

Xyl.

*f*

*f*

Percussion

266

S.D.  
Xyl.

269

S.D.  
*ff*  
T.B.  
*ff*

272

S.D.  
T.B.

275

T.B.  
T.B.  
*ff*

Percussion

Handbells

280

2

284

285

S.D.

*ff*

2

289

S.D.

*ff*

3

Percussion

294

Violin I

297

S.D.

303

S.D.

Tri.

Sus.  
Cym.

Percussion

307

310

Harp 1

for my wife, Tracy  
written for Ring of Fire, Jason Wells, Director

### 3. RING OF FIRE

#### 3. Fire

Concerto for Handbell Choir (5-7 octaves) and Orchestra, Movement 3

Kevin McChesney

$\text{♩} = 144-152$

# Harp 1

Flute 1, Xylophone

29

33

37

D $\sharp$  C $\sharp$  B $\flat$  E $\flat$  F $\sharp$  G $\sharp$  A $\flat$

41

45

Harp 1

49

53

57

63

Harp 1

79

17 4

105

Handbells

109

Flute 1, Oboe 1, D $\flat$  Clarinets

114

118

Harp 1

123

137

143

Handbells

149

Harp 1

153

D# C# B# E# F# G# A#

156

158

160

Harp 1

164 Handbells

3

mp

170

mp

F $\flat$  G $\sharp$   
B $\flat$  C $\sharp$  D $\sharp$

4

4

178 Handbells

f

E $\flat$  A $\flat$

182

Harp 1

186

190

193

196

Harp 1

198

202

208

Harp 1

Handbells

218

*f*

F $\flat$  B $\sharp$

221

*f*

E $\flat$  F $\sharp$  A $\sharp$

225

*mp* *cresc.*

Harp 1

228

ff

233

240

268 Trumpets

ff

272

A $\flat$   
B $\flat$

26 Trumpets

26

Harp 1

302

306

309

Harp 2

*for my wife, Tracy*  
*written for Ring of Fire, Jason Wells, Director*

### 3. RING OF FIRE

#### 3. Fire

*Concerto for Handbell Choir (5-7 octaves) and Orchestra, Movement 3*

Kevin McChesney

♩ = 144-152

8

15

22

# Harp 2

Flute 1, Xylophone

29

33

37

41

46

Harp 2

50

55

60

70

102

Harp 2

108

*f*

113

Flute 1, Oboe 1,  
Clarinet

*mf* *cresc.*

118

*f*

129

*f*

142

Handbells

*f*

Harp 2

150

*f*

D# C# B $\flat$  E $\flat$  F# G# A $\flat$

154

157

160

Harp 2

164

Handbells

3

3

*mp*

F $\sharp$  G $\flat$   
B $\flat$  C $\sharp$  D $\sharp$

171

Handbells

*f*

*mp*

4

4

179

*f*

*f*

E $\flat$  A $\flat$

183

183

Harp 2

187

191

195

199

204

Harp 2

Handbells

208

219

222

Harp 2

228

*mf* *cresc.* *ff*

234

234 235 236 237 238 239

240

240 241 242 243 244 245

23

23

Harp 2

268

Trumpets

272

26 Trumpets

302

306

309

Handbells

for my wife, Tracy  
written for Ring of Fire, Jason Wells, Director

### 3. RING OF FIRE

#### 3. Fire

Concerto for Handbell Choir (5-7 octaves) and Orchestra, Movement 3

5 octave choirs omit notes in ( ).

6 octave choirs omit notes in [ ].

Kevin McChesney

♩ = 144-152

© Copyright 2001 - Kevin McChesney

Permission is granted for licensed purchaser to make the necessary number of copies  
for use in his/her own program ONLY.

19 20 21

22 23 24

25 26 27

28 29 30

31 32 33 34

35 36 37 38

39 40 41

42 43 44 45

46 47 48

49 50 51

LV

65 66 67

mf R R R

68 69 70 71-73 74

R 3 3

75 76 77

f

78 79 80

*mf* *f* *mf*

81 82 83

mallets

84 85 86

98 99-101 **3** 102 103

*mf* *f*

104 105 106 107

*f* (R)

108 109 110 111

*mf*

112 113 114 115

*f* *R* *mf* *f* *R* *mf*

116 117 118 119

*cresc.* *f* *R*

120 121 122 123

*R* *R*

124 R 125 126

R R

127 128 129

R R ff

130 131 132

133 134 135

136 137 138

139 140 141

149 150 151 152

R

153 154-156 3 157 158-161 4 162 163-164 2

3 4 2

165 166 167 168

*mp* *f*

RV

169  $\uparrow$  170-172 **3** 173 R 174 LV *mp* LV *f* R

175 LV 176 LV 177 LV R

178 LV (R) 179 LV LV (both staves) 180 LV 181  $\emptyset$  182-185 **4** **4**

186 187 188

mallets  
*f*

189 190 191

*mf*

192 193 194 R

*f*

195 196 197

198 199-201 3 202 *f*

203 204-205 2 206 *f*

207 *ff* 208-213 6 214 *mp* SK\* *mf*

215 SK 216 217

218 (R) *f* 219 220-221 2

\* C6 and D6 stop shaking at the end of measure 214, the rest of the tied notes continue shaking through the end of measure 215.

222 223 224-225 2 226

*f* *mp*

227 228 229 230 231

*cresc.* *ff*

232 233 234 235

*ff*

236 237 238

*f* R

239 240 241

242 243 244

*ff*

245 246 247 248 249

250 251 252 253 254

255 256 257 258 259-260

261 262 263

*ff*

264 265 266

*f*

267 268 269

270 *ff* 271

272 273

274 275

276 277

278 279

280 281

282 283

284 285-286

287 288

*ff*

289-290

293

295 296

*mf*

297 298

*cresc.*

299 300 301

SK SK SK

302 SK 303 *fff*

304 305

306 307

308 309

310 311 RT

Violin I

for my wife, Tracy  
written for Ring of Fire, Jason Wells, Director

# 3. RING OF FIRE

## 3. Fire

Concerto for Handbell Choir (5-7 octaves) and Orchestra, Movement 3

Kevin McChesney

$\text{♩} = 144-152$

1

8

15

22

Trumpets

26

30

35

2

Violin I

40

44

49

53

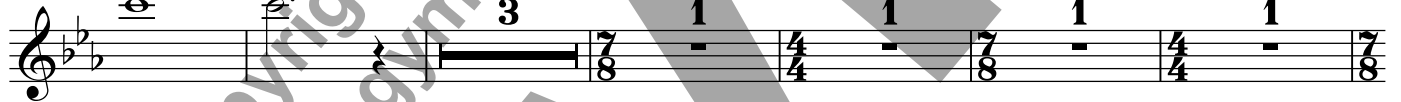

62

75

80

85

Violin I

95 Handbells

arco  
*mf*

99

103

*f* *mp* pizz.

108

1 Tubular Bells *mf* arco

113

*cresc.*

118

*f* div. 3 1 4 1

129

3 1 3 1 2 1 2

142

1 2 1 2 3 Handbells

Violin I

152

*mf*

157

163

Handbells  
13  
*mp*

180

186

1 Cello (pizz.)  
*mf*

191

196

Handbells  
div. arco  
*mp*

201

pizz.  
2  
*f*  
3

Violin I

209

pizz. Tubular Bells

213

arco mp

226

Flute 2 div. mf cresc.

230

unis. ff

234

238

f

242

ff

245

Violin I

249

*mf* *cresc.*

255

*ff* 7 Flutes

267

div. unis. *f* *ff*

272

2 *f* Flutes Handbells

278

1 *f* 8

Violin I

291

294

298

301

304

308

for my wife, Tracy  
written for Ring of Fire, Jason Wells, Director

Violin II

### 3. RING OF FIRE

#### 3. Fire

Concerto for Handbell Choir (5-7 octaves) and Orchestra, Movement 3

Kevin McChesney

$\text{♩} = 144-152$

1

8

15

22 Trumpets

*ff*

26

30

32

© Copyright 2001 - Kevin McChesney

Permission is granted for licensed purchaser to make the necessary number of copies  
for use in his/her own program ONLY.

Violin II

43 Violin I

*mf*

48

52

3 1 1

60

1 1 1 1 1 4 1

70 Handbells

4 1 2

79

*mf* *f* pizz.

84

1 6

95 Handbells

*mf* div. arco unis.

Violin II

99

104

109

114

119

133

Violin II

Handbells

145

1 2 2 1

153

div.

158

unis.

163

13

Handbells

180

mf

187

1

Cello (pizz.)

mf

192

3

div. arco

mp

200

2

pizz.

f

2

Violin II

208

pizz. div. Tubular Bells

212

218

8 Flute 2 div. mf cresc.

230

unis. ff

234

238

div. unis. f

242

ff

245

Violin II

249

*mf* *cresc.*

254

*ff*

259

Flutes 7 *div.* *f*

269

Flutes *unis.* *ff* 2

274

Flutes *f*

278

Handbells 1 *f* 8

Violin II

291

294

non div.

*mf*

298

*cresc.*

301

*fff*

304

1

*fff*

308

non div.

Viola

for my wife, Tracy  
written for Ring of Fire, Jason Wells, Director

### 3. RING OF FIRE

#### 3. Fire

Concerto for Handbell Choir (5-7 octaves) and Orchestra, Movement 3

Kevin McChesney

♩ = 144-152

1 1 1 1 1 1 1

8

14

18

23

28

33

Cl.

div.

f

ff

unis.

div.

23

1 1 1 1

Viola

62

1 1 1 4 1 4 1

75

Handbells

2

*mf*

80

pizz.

1

*f*

86

Handbells

6

*mf*

96

arco

div. unis.

*mf*

101

pizz.

1

*f*

*mp*

106

Tubular Bells

1

*mf*

111

arco

*mf*

Viola

116

*cresc.* *f* div. 3

123

137

148

Handbells *mf*

155

160

165

*mp* 3 *pizz.* *mp*

171

*f* *mp* 5

Viola

179 Handbells arco *mf*

183

187 Cello (pizz.) *mf*

191

195 Handbells div. *mp*

200 *f*

208 pizz. Tubular Bells

212 arco *mp*

Viola

218

8 Flute 2

*mp cresc.* div.

230

*ff* unis. div.

235

unis. *f* unis.

240

div. unis. div. *ff*

245

1 unis. *mf*

251

*cresc.*

255

*ff* 7

Viola

266 Flutes

div. *f*

271 Flutes

3 *f*

279 Handbells

1 8 *f*

292 Handbells

295 non div.

*mf* *cresc.*

299 div.

div. *fff*

304

1 div. *fff*

308 unis.

unis.

Violoncello

for my wife, Tracy  
written for Ring of Fire, Jason Wells, Director

# 3. RING OF FIRE

## 3. Fire

Concerto for Handbell Choir (5-7 octaves) and Orchestra, Movement 3

Kevin McChesney

♩ = 144-152

1 1 1 1 1 1

7 1 1 1 1 1

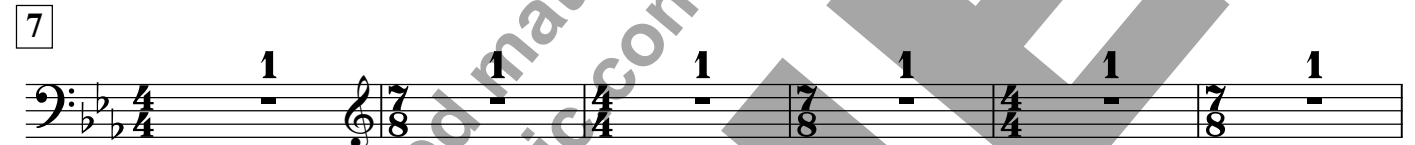

13 Cls.

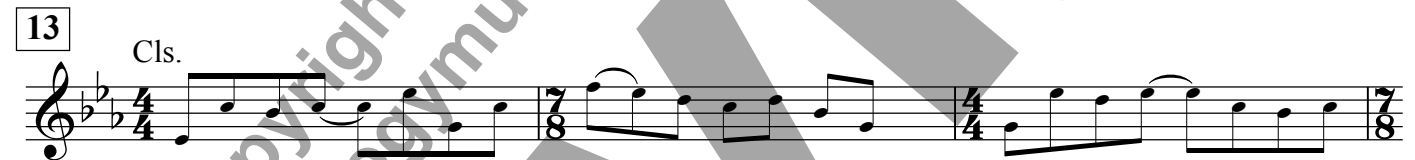

16 div. f

21 unis. div. ff

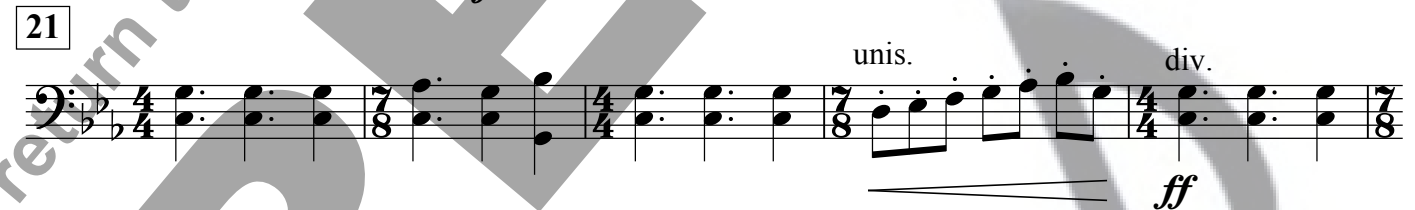

26

31 8

© Copyright 2001 - Kevin McChesney

Permission is granted for licensed purchaser to make the necessary number of copies for use in his/her own program ONLY.

Violoncello

43

Violin I

*mf*

48

52

*mf*

60

67

Handbells

*mf*

71

77

Handbells

80

*f* *mf*  
*pizz.*

Violoncello

84

88

92

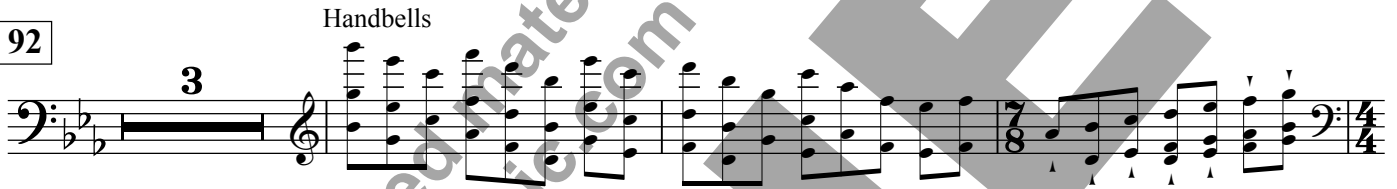

98

103

108

113

119

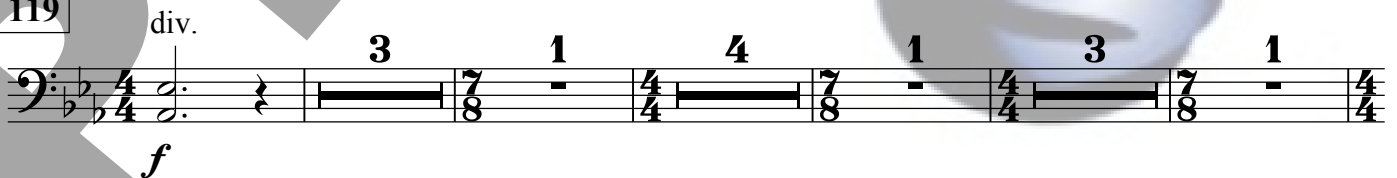

Violoncello

133

145

156

161

166

172

181

187

Violoncello

191

195

209

213

218

Violoncello

224

Xylophone

div.

229

234

239

244

250

256

non div.

Flutes

267

non div.

Violoncello

274 Flutes *div.* *f* *f*

280 Handbells 8

292

295 *non div.* *mf* *cresc.*

299 *div.* *fff*

304 *fff* *div.*

308 *unis.*

Contrabass

for my wife, Tracy  
written for Ring of Fire, Jason Wells, Director

### 3. RING OF FIRE

#### 3. Fire

Concerto for Handbell Choir (5-7 octaves) and Orchestra, Movement 3

Kevin McChesney

♩ = 144-152

1 1 1 1 1 1

7 1 1 1 1 1

13 Cls.

16 f

21 ff

26

© Copyright 2001 - Kevin McChesney

Permission is granted for licensed purchaser to make the necessary number of copies  
for use in his/her own program ONLY.

Contrabass

31

59

65

70

74

81

85

89

Contrabass

95 Handbells

arco  
mf

99

*f*

104

1 pizz.

*mp*

1

109 Tubular Bells

arco

*mf*

114

*cresc.*

*f*

120

3 1 4 1 3 1 3

136

1 2 1 2 1 2

145

1 2 5 4 1 4

Contrabass

162

1

mf mp mp pizz.

170

7

f mp mf arco

182

2

Cello (pizz.)

189

arco

mf

193

9

pizz. f

206

2

pizz. 1 Tubular Bells

211

214

arco

mp 2

Contrabass

220

Xylophone

Xylophone

225

230

235

240

245

251

257

Flutes

Contrabass

268

*f* *ff* 3 Flutes

275

*f* 1

281

8 Handbells *f*

292

295

*mf* *cresc.*

299

*fff*

305

1 *fff*

309