

commissioned for the Rejoice Ringers in dedication to the glory of God
upon the 175th anniversary of the First Presbyterian Church of Sidney, Ohio

REJOICE!

3-5 Octaves

Kevin McChesney

Level III

3,4, or 5 octaves

Handbells Used 29, 38, 46 (47)

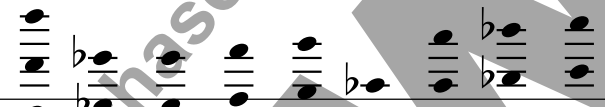

3 octave choirs omit notes in ().

♩ = 144

Mallets

Copyright © 2007 - Sonology Music, LLC

This is not a master for reproduction; it has been purchased as an individual copy.

Copying prohibited.

Individual copy - copying prohibited

Individual copy - copying prohibited

Individual copy - copying prohibited

25 26 27

28 29 30

31 32 33

R

LV

R

LV

Individual copy - copying prohibited

34 R

35 SK

36

37

38

39 * mf LV

40 LV

41 LV

42 LV

43 LV

*5 octave choirs double top note an octave higher second time through, m.39-49 (play Bflat7 on beat 4 of m.47 if D8 is not available).

Individual copy - copying prohibited

Individual copy - copying prohibited

54 LV

55 R

56 LV

57 R

58 SK

59 7

60

61

62

63 64 65 SK

66 67 68

69 70 SK 71

72 73 74 *fff*

75 76 SK 77 R

78 79 80

Individual copy - copying prohibited

no rit.
