

Voluntary on the Doxology (Old 100th)

Full Score

Handbells (Level II)/Organ, Handbells/Organ/Solo Trumpet,
Handbells/Brass, Handbells/Brass/Organ

Henry Purcell
arr. Kevin McChesney

Moderato

Organ

7

11

14

17

Handbells

Organ

20

24

28

[C]

31

35

39

43 *rit.* *a tempo*
ff

rit. *(a tempo)*

48

52

56

60

63

67

rit.

rit.

Voluntary on the Doxology (Old 100th)

Handbells (Level II)/Organ, Handbells/Organ/Solo Trumpet,
Handbells/Brass, Handbells/Brass/Organ

Henry Purcell
arr. Kevin McChesney

3, 4, or 5 octaves
Handbells Used - 25, 32, 39

Copy # _____ of (max.) 15
3 octave choirs omit notes in ().
4 octave choirs omit notes in [].

Moderato

39 40 41 42 43 *rit.*

44 45 46 47 48 *a tempo*
ff

49 50 51 52 53

54 55 56 57 58

Voluntary on the Doxology (Old 100th)

Solo Trumpet in B \flat

Performance Note: Solo Trumpet is used with Handbells and Organ.
Solo Trumpet part may be played in its entirety or m.47-end only.

Henry Purcell
arr. Kevin McChesney

Moderato

16 *f* 2

24 2

33 3

43 *rit.* (*a tempo*) 2 *ff*

52

60 2

66 *rit.*

Voluntary on the Doxology (Old 100th)

Trumpet I in B♭

Handbells/Organ, Handbells/Organ/Solo Trumpet*,
Handbells/Brass, Handbells/Brass/Organ

Henry Purcell
arr. Kevin McChesney

Moderato

4
f

11

16

22

29

35

42 *rit.* (a tempo) 6 *ff*

54 3 *ff* 3 *ff*

65 *rit.*

*Trumpet I and Solo Trumpet are not identical; Solo Trumpet part is separate.

Voluntary on the Doxology (Old 100th)

Trumpet II in B \flat

Handbells/Organ, Handbells/Organ/Solo Trumpet,
Handbells/Brass, Handbells/Brass/Organ

Henry Purcell
arr. Kevin McChesney

Moderato
10

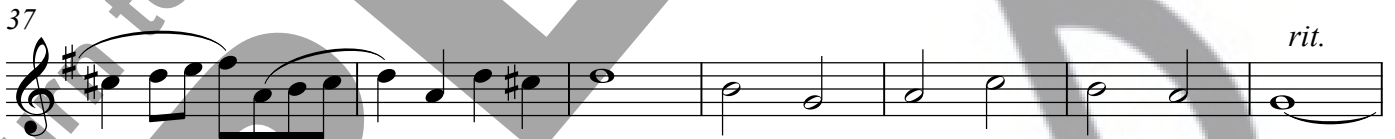

Voluntary on the Doxology (Old 100th)

Horn in F

Handbells/Organ, Handbells/Organ/Solo Trumpet,
Handbells/Brass, Handbells/Brass/Organ

Henry Purcell
arr. Kevin McChesney

Moderato

7

4

f

16

23

29

36

42

rit. (*a tempo*) 6

ff

53

3

ff

3

ff

64

rit.

Voluntary on the Doxology (Old 100th)

Trombone

Handbells/Organ, Handbells/Organ/Solo Trumpet,
Handbells/Brass, Handbells/Brass/Organ

Henry Purcell
arr. Kevin McChesney

Moderato

*When not using Tuba, play cue-size notes.

Voluntary on the Doxology (Old 100th)

Tuba (optional)

Handbells/Organ, Handbells/Organ/Solo Trumpet,
Handbells/Brass, Handbells/Brass/Organ

Henry Purcell
arr. Kevin McChesney

Moderato

16

f

24

2

33

3

43

rit. (*a tempo*)

21

ff

67

rit.
