

TRUMPET TUNE

3-5 Octave Handbells (Level III) w/optional Solo Trumpet,
Brass Quintet, Organ, and/or Timpani

Handbells and Organ: Tacet in bracketed sections.

Handbells, Solo Trp/Brass, and Organ: Brass tacet in bracketed sections,

Organ tacet or play bracketed sections at director's discretion.

No dynamics are given in the original and are therefore left
to the director's discretion.

Henry Purcell

arr. Kevin McChesney

Maestoso

Handbells

Organ

Pedals

Copyright © 2007 - Sonology Music, LLC
Permission is granted for licensed purchaser to make 2 copies
for use in his/her own program only.

5

Hb.

Org.

Ped.

Sk

tr

This block contains the musical notation for measures 5 through 8. It features three staves: Harp (Hb.), Organ (Org.), and Pedal (Ped.). The Harp part is written in treble and bass clefs, showing complex chordal textures. The Organ part is in treble clef, featuring a melodic line with a trill (tr) in measure 8. The Pedal part is in bass clef, providing a steady bass line. A large, diagonal watermark reading 'return to sonologymusic.com to purchase' is overlaid across the score.

9

Hb.

Org.

Ped.

This block contains the musical notation for measures 9 through 12. It continues the three-staff arrangement of Harp (Hb.), Organ (Org.), and Pedal (Ped.). The Harp part continues with dense chordal patterns. The Organ part has a melodic line with some grace notes. The Pedal part maintains the bass line. The same diagonal watermark is present across the page.

13

Hb.

Org.

Ped.

Sk

tr

17

Hb.

Org.

Ped.

20

Hb.

Org.

Ped.

23

Hb.

Org.

Ped.

Sk

tr

27

Hb.

Org.

Ped.

30

Hb.

Org.

Ped.

rit. (last time)

Sk

(repeat optional)

tr

(repeat optional)

*Handbells/Organ, Handbells/Solo Trp/Brass/Organ: Play cue-size note to enter after tacet section.

TRUMPET TUNE

3-5 Octave Handbells (Level III) w/optional Solo Trumpet,
Brass Quintet, Organ, and/or Timpani

Henry Purcell
arr. Kevin McChesney

3, 4, or 5 octaves
Handbells Used - 25, 33, 39

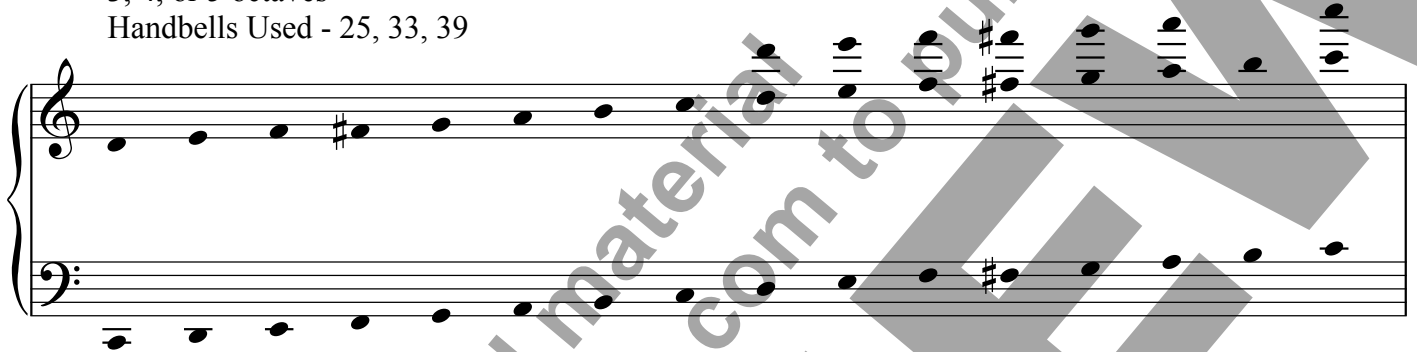

Copy # _____ of (max.) 15

3 octave choirs omit notes in ().

4 octave choirs omit notes in [].

No dynamics are given in the original and are therefore
left to the director's discretion.

Maestoso

Copyright © 2007 - Sonology Music, LLC

Permission is granted for licensed purchaser to make 15 copies
for use in his/her own program only.

Sk

8 9 10 11

12 13 14

15 16

Sk

17 18 19

20 21 22

23 24 Sk

25 26 27

28 29

30 31 32

rit. (last time) *(repeat optional)* Sk

TRUMPET TUNE

3-5 Octave Handbells w/optional Solo Trumpet,
Brass Quintet, Organ, and/or Timpani

No dynamics are given in the original and are therefore left to
the director's discretion.

Organ

Henry Purcell
arr. Kevin McChesney

Maestoso

Organ

Pedals

Org.

Ped.

5

tr

Org.

Ped.

9

8

20

Org.

Ped.

23

Org.

Ped.

tr

3

3

3

30

Org.

Ped.

tr

Solo Trumpet/Trumpet 1 in B \flat

TRUMPET TUNE

3-5 Octave Handbells w/optional Solo Trumpet,
Brass Quintet, Organ, and/or Timpani

Handbells and Solo Trp: Tacet in bracketed sections.

Handbells and Brass: Tacet in bracketed sections.

Handbells, Solo Trp/Brass, and Organ: Brass tacet in bracketed sections.

No dynamics are given in the original and are therefore left to the director's discretion.

Henry Purcell

arr. Kevin McChesney

Maestoso

6

10

15

19

23

28

30

rit. (last time)

(repeat optional)

*Handbells and Solo Trp or Handbells and Brass: Play cue-size note to enter after tacet section.

TRUMPET TUNE

Handbells and Brass: Tacet in bracketed sections.

No dynamics are given in the original and are therefore left to the director's discretion.

Maestoso

7

13

19

23

28

30

rit. (last time) *(repeat optional)*

Horn in F

TRUMPET TUNE

3-5 Octave Handbells w/optional Solo Trumpet,
Brass Quintet, Organ, and/or Timpani

No dynamics are given in the original and are therefore left to the director's discretion.

Henry Purcell
arr. Kevin McChesney

Maestoso

Copyrighted material
turn to Sonologymusic.com to purchase

7

12

17

23

28

rit. (last time) (repeat optional)

TRUMPET TUNE

Handbells and Brass: Tacet in bracketed sections.

No dynamics are given in the original and are therefore left to the director's discretion.

Henry Purcell
arr. Kevin McChesney

Maestoso

6

12

17

22

27

30

rit. (last time)

(repeat optional)

Tuba

TRUMPET TUNE

3-5 Octave Handbells w/optional Solo Trumpet,

Brass Quintet, Organ, and/or Timpani

Handbells and Brass: Tacet in bracketed sections.

Handbells, Solo Trp/Brass, and Organ: Brass tacet in bracketed sections.

No dynamics are given in the original and are therefore left to the director's discretion.

Henry Purcell

arr. Kevin McChesney

Maestoso

6

12

17

22

27

30

rit. (last time) *(repeat optional)*

TRUMPET TUNE

No dynamics are given in the original and are therefore left to the director's discretion.

Maestoso

Copyright © 2007 - Sonology Music, LLC
Copying prohibited.