

For Marcia Gosse from the ringers and friends of the Rideau Park United Church bell choirs.

# Grand Choeur Dialogue

3-7 Octaves (one or two choirs - Level IV)  
w/Organ or Brass and Optional Timpani and Cymbal

3 Octave Handbells

Eugene Gigout  
arr. Kevin McChesney

Performance options:

- 1) Handbells play entire part including cue-size notes.
- 2) Handbells play Choir I only, omitting Choir II and cue-size notes (organ or brass is choir II).
- 3) Use two (or multiple) handbell choirs, dividing the part into Choir I and Choir II, with Choir II playing the cue-size notes.

Copyright © 2010 - Sonology Music, LLC

This is not a master for reproduction; it has been purchased as an individual copy.

Copying prohibited.

Individual copy - copying prohibited

Individual copy - copying prohibited

Individual copy - copying prohibited

58 II (or I + II) 59 60

61 I (or I + II) 62

63 II (or I + II) 64 65 66 I + II

67 68 69 70

Individual copy - copying prohibited

71 72 73 74

I 75 76 77 II

78 79 80 I + II

81 82 83

Individual copy - copying prohibited

Individual copy - copying prohibited

For Marcia Gosse from the ringers and friends of the Rideau Park United Church bell choirs.

# Grand Choeur Dialogue

3-7 Octaves (one or two choirs - Level IV)  
w/Organ or Brass and Optional Timpani and Cymbal

4-7 Octave Handbells

Eugene Gigout  
arr. Kevin McChesney

4, 5, 6, or 7 octaves\*  
Handbells Used - 49, 61, 73, 82

\*For purposes of legibility, the Handbells Used Chart is divided into two lines.

4 octave choirs omit notes in [ ].

5 octave choirs omit notes in < >.

Performance options:

- 1) Handbells play entire part including cue-size notes.
- 2) Handbells play Choir I only, omitting Choir II and cue-size notes (organ or brass is choir II).
- 3) Use two (or multiple) handbell choirs, dividing the part into Choir I and Choir II, with Choir II playing the cue-size notes.

Copyright © 2010 - Sonology Music, LLC

This is not a master for reproduction; it has been purchased as an individual copy.

Copying prohibited.

Individual copy - copying prohibited

$\text{♩} = \text{c.}84$

I

2

3

4

*f*

II

5

6

7

8

I

9

10

11

12

28 II 29 30

31 32 33 34 II

35 36 I 37

I (or I + II)

57 58

*f*

< . >

II (or I + II)

I (or I + II)

59 60 61

\*

II (or I + II)

62 63 64

\*7 oct choirs may double bass line an octave lower, m.61-62.

I + II

65 66 67 68 69 70 71 72 73 74 75 76

I II

77 78 79 I

80 I + II 81 82

83 84 85

86 87 88

98 99 100

101 102

103 104 105

For Marcia Gosse from the ringers and friends of the Rideau Park United Church bell choirs.

# Grand Choer Dialogue

3-7 Octaves (one or two choirs - Level IV)

w/Organ or Brass and Optional Timpani and Cymbal

Trumpet 1 in Bb

Eugene Gigout  
arr. Kevin McChesney

♩ = c.84

4

*f*

9

4

*f*

17

4

*f*

25

4

*f*

33

2

*f*

*f*

40

43

3

Trumpet 1 in Bb

47

*f*

51

54

57

61

65

70

2

77

*f* 2 *f*

Trumpet 1 in Bb

83

88

91

95

98

102

For Marcia Gosse from the ringers and friends of the Rideau Park United Church bell choirs.

# Grand Choeur Dialogue

3-7 Octaves (one or two choirs - Level IV)

w/Organ or Brass and Optional Timpani and Cymbal

Trumpet 2 in Bb

Eugene Gigout  
arr. Kevin McChesney

♩ = c.84

4

*f*

9

4

*f*

17

4

*f*

25

4

*f*

33

2

*f*

2

*f*

40

44

47

Trumpet 2 in Bb

50

54

56

58

61

63

66

70

Trumpet 2 in Bb

74

2

*f*

2

81

*f*

85

90

93

*ff*

98

101

*rit.*

3 3 3 3

For Marcia Gosse from the ringers and friends of the Rideau Park United Church bell choirs.

# Grand Choeur Dialogue

3-7 Octaves (one or two choirs - Level IV)  
w/Organ or Brass and Optional Timpani and Cymbal

Horn in F

Eugene Gigout  
arr. Kevin McChesney

$\text{♩} = \text{c.}84$

4

*f*

9

4

*f*

17

4

*f*

25

4

*f*

33

2

*f*

40

44

47

2

Horn in F

51

55

59

63

67

71

74

81

Horn in F

84

88

91

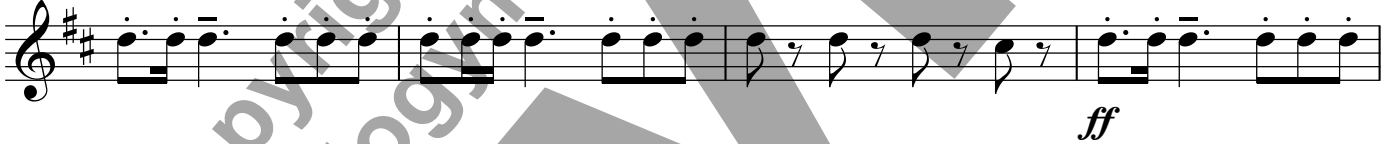

95

99

102

For Marcia Gosse from the ringers and friends of the Rideau Park United Church bell choirs.

# Grand Choeur Dialogue

3-7 Octaves (one or two choirs - Level IV)

w/Organ or Brass and Optional Timpani and Cymbal

Trombone

Eugene Gigout

arr. Kevin McChesney

Play cue-size notes in absence of Tuba.

$\text{♩} = \text{c.}84$

4

*f*

9

*f*

17

*f*

24

*f*

31

*f*

35

*f*

Trombone

38

*f*

42

45

53

*f*

56

61

66

70

Trombone

74

79

83

87

91

*ff*

95

99

102

For Marcia Gosse from the ringers and friends of the Rideau Park United Church bell choirs.

# Grand Choeur Dialogue

3-7 Octaves (one or two choirs - Level IV)  
w/Organ or Brass and Optional Timpani and Cymbal

Tuba

Eugene Gigout  
arr. Kevin McChesney

♩ = c.84

Tuba

65

70

76

81

85

89

96

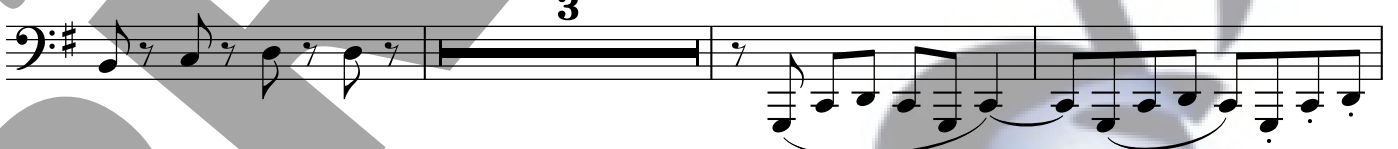

102

For Marcia Gosse from the ringers and friends of the Rideau Park United Church bell choirs.

# Grand Choeur Dialogue

3-7 Octaves (one or two choirs - Level III+/IV)  
w/Organ or Brass and Optional Timpani and Cymbal

Cymbals

Eugene Gigout  
arr. Kevin McChesney

♩ = c.84

7 7 7

*f* *f*

24

7 72 (ff)

*f* *f* *ff*

For Marcia Gosse from the ringers and friends of the Rideau Park United Church bell choirs.

# Grand Choeur Dialogue

3-7 Octaves (one or two choirs - Level IV)

w/Organ or Brass and Optional Timpani and Cymbal

Timpani

Eugene Gigout  
arr. Kevin McChesney

♩ = c.84

A, G, E, D (G, A, E, D)

4

*f*

9

*f*

17

A to F, E to C (G to F, E to C)      F to Ab, C to Eb (A to Ab, D to Eb)

*f*      *f*

33

Ab to F, Eb to C (Ab to G, Eb to D)

69

*ff*

103

*rit.*

*rit.*