

In honor of Kelly Nolan and Shane Cortesi on their wedding day; September 26, 2009,  
Cathedral of the Incarnation, Nashville, Tennessee. Commissioned by the bride's parents:  
Betty Lee Nolan and Pat Nolan.

## Voluntary

3-5 Octave Handbells Alone (Level III) or with any combination of:  
Solo Trp (Trp 1), Two Trps, Two Trps and Trb (Trb 1) or Horn, Brass Quartet,  
Organ (Bells and Organ only or with any of the brass options), Timpani

Jefferey A. Hall  
Kevin McChesney

\*  $\text{♩} = 84$

Trumpet 1 in C

Trumpet 2 in C

Trombone 1 or Horn

Trombone 2

Timpani

Handbells

Organ

G, C

\*When not using brass, start at m. 5.

4

C Tpt.

C Tpt.

Tbn.

Tbn.

Timp.

Hdbl.

Org.

LV

*f*

7

(pedal)

7

C Tpt.

C Tpt.

Tbn.

Tbn.

Timp.

R

Hdbl.

LV

Org.

10

C Tpt.

C Tpt.

Tbn.

Tbn.

Timp.

Hdbl.

Org.

13

C Tpt.

C Tpt.

Tbn.

Tbn.

Timp.

Hdbl.

Org.

*fp*

*fp*

SK

16

C Tpt.

C Tpt.

Tbn.

Tbn.

Timp.

*f*

*f*

Hdbl.

Org.

19

C Tpt.

C Tpt.

Tbn.

Tbn.

Timp.

Hdbl.

Org.

*fp*

*f*

*fp*

*f*

SK

22

C Tpt. *mf* 3 \*

C Tpt. *mf* 3

Tbn.

Tbn.

Timp.

Hdbl. *mf* \*\* 3

Org. *mf* \*\*\* 3

\*Trp 1 do not play cue-size notes when using Trp 2.

\*\*Handbells do not play cue-size notes when using organ; Handbells may omit top line in m.24-28 when using Trp(s).

\*\*\*Organ do not play cue-size notes when using Trp(s).

26

C Tpt.

C Tpt.

Tbn.

Tbn.

Timp.

Hdbl.

Org.

30

C Tpt. *cresc.* *f*

C Tpt. *cresc.* *f*

Tbn. *mf* *f*

Tbn. *mf* *f*

Timp. *mf* *f*

Hdbl. *cresc.* *f*

Org. *cresc.* *f*

34

C Tpt.

C Tpt.

Tbn.

Tbn.

Timp.

*fp* *f*

SK

Hdbl.

Org.

37

C Tpt.

C Tpt.

Tbn.

Tbn.

Timp.

Hdbl.

Org.

40

C Tpt.

C Tpt.

Tbn.

Tbn.

Timp.

*fp*

*f*

Hdbl.

Org.

43

C Tpt.

C Tpt.

Tbn.

Tbn.

Timp.

Hdbl.

Org.

SK

LV

R \*

*cresc.*

*cresc.*

*cresc.*

*cresc.*

*cresc.*

*cresc.*

\*Handbells play cue-size notes in m.46-49 in the bells-alone version only.

47

C Tpt.

C Tpt.

Tbn.

Tbn.

Timp.

Hdbl.

Org.

*ff*

*ff*

*ff*

*ff*

*ff*

*mf*  $\leftarrow$  *ff* *mf*  $\leftarrow$  *ff*

SK SK LV

51

C Tpt.

C Tpt.

Tbn.

Tbn.

Timp.

Hdbl.

Org.

SK

LV

LV

Sk

molto rall.

54

\*Handbells play cue-size notes when not using Trp(s).

*In honor of Kelly Nolan and Shane Cortesi on their wedding day; September 26, 2009,  
Cathedral of the Incarnation, Nashville, Tennessee. Commissioned by the bride's parents:  
Betty Lee Nolan and Pat Nolan.*

## Voluntary

3-5 Octave Handbells Alone (Level III) or with any combination of:  
Solo Trp (Trp 1), Two Trps, Two Trps and Trb (Trb 1) or Horn, Brass Quartet,  
Organ (Bells and Organ only or with any of the brass options), Timpani

Organ

Jefferey A. Hall  
Kevin McChesney

\*When not using brass, start at m. 5.

15

21

26

33

\*Organ do not play cue-size notes when using Trp(s).

39

45

51

In honor of Kelly Nolan and Shane Cortesi on their wedding day; September 26, 2009,  
Cathedral of the Incarnation, Nashville, Tennessee. Commissioned by the bride's parents:  
Betty Lee Nolan and Pat Nolan.

# Voluntary

3-5 Octave Handbells Alone (Level III) or with any combination of:  
Solo Trp (Trp 1), Two Trps, Two Trps and Trb (Trb 1) or Horn, Brass Quartet,  
Organ (Bells and Organ only or with any of the brass options), Timpani

Jefferey A. Hall  
Kevin McChesney

3, 4, or 5 Octaves  
Handbells Used - 31, 41, 50

3 octave choirs omit notes in ( ).  
4 octave choirs omit notes in [ ].

\*When not using brass, start at m.5.

10 11 12

13 14 15

16 17 18

*fp*

*f*

*fp*  *f*

SK

19 20 21 22 23 24 25 26 27 28 29 30 31 32 33

*mf*

*cresc.*

*f*

SK

\*Handbells do not play cue-size notes when using organ.  
Handbells may omit top line in m.24-28 when using Trp(s).

*fp*  *f*

SK

34 35 36

37 38 39

*fp*  *f*

SK

40 41 42

SK

LV

43 44 45

*mf*  $\rightrightarrows$  *ff* *mf*  $\rightrightarrows$  *ff*

R \* SK SK

46 47 48 49

*cresc.* *ff*

LV SK

50 51 52

7

LV

*molto rall. .*

53 54 55 R \* \*\* // SK SK

56

Sk

*fp*  $\rightrightarrows$  *ff*

3

\*Handbells play cue-size notes in m.46-49 in the bells-alone version only.  
\*\*Handbells play cue-size notes when not using Trp(s).

In honor of Kelly Nolan and Shane Cortesi on their wedding day; September 26, 2009,  
Cathedral of the Incarnation, Nashville, Tennessee. Commissioned by the bride's parents:  
Betty Lee Nolan and Pat Nolan.

## Voluntary

3-5 Octave Handbells Alone (Level III) or with any combination of:  
Solo Trp (Trp 1), Two Trps, Two Trps and Trb (Trb 1) or Horn, Brass Quartet,  
Organ (Bells and Organ only or with any of the brass options), Timpani

Trumpet 1 in C

Jefferey A. Hall  
Kevin McChesney

$\text{♩} = 84$

6

11

17

22

27

*f*

*mf*

*cresc.*

\*Trp 1 do not play cue-size notes when using Trp 2.

32

*f* 3 3 3 3

37

3 3 3 3

41

3 3 3 3

46

*cresc.* *ff*

53

*molto rall.* *fp* *ff*

In honor of Kelly Nolan and Shane Cortesi on their wedding day; September 26, 2009,  
Cathedral of the Incarnation, Nashville, Tennessee. Commissioned by the bride's parents:  
Betty Lee Nolan and Pat Nolan.

## Voluntary

3-5 Octave Handbells Alone (Level III) or with any combination of:  
Solo Trp (Trp 1), Two Trps, Two Trps and Trb (Trb 1) or Horn, Brass Quartet,  
Organ (Bells and Organ only or with any of the brass options), Timpani

Trumpet 2 in C

Jefferey A. Hall  
Kevin McChesney

♩ = 84

*f*

5

11

16

21

*mf*

27

*cresc.*

33

*f*

37

41

46

*cresc.* *ff*

53

*molto rall.* *fp < ff*

In honor of Kelly Nolan and Shane Cortesi on their wedding day; September 26, 2009,  
Cathedral of the Incarnation, Nashville, Tennessee. Commissioned by the bride's parents:  
Betty Lee Nolan and Pat Nolan.

## Voluntary

3-5 Octave Handbells Alone (Level III) or with any combination of:  
Solo Trp (Trp 1), Two Trps, Two Trps and Trb (Trb 1) or Horn, Brass Quartet,  
Organ (Bells and Organ only or with any of the brass options), Timpani

Horn in F (replaces Trb 1)

Jefferey A. Hall  
Kevin McChesney

$\text{♩} = 84$

*f*

9

16

23

*mf*  $\rightarrow$  *f*

35

41

*cresc.*

47

*ff*

53

*molto rall.* //

*ff*

In honor of Kelly Nolan and Shane Cortesi on their wedding day; September 26, 2009,  
Cathedral of the Incarnation, Nashville, Tennessee. Commissioned by the bride's parents:  
Betty Lee Nolan and Pat Nolan.

## Voluntary

3-5 Octave Handbells Alone (Level III) or with any combination of:  
Solo Trp (Trp 1), Two Trps, Two Trps and Trb (Trb 1) or Horn, Brass Quartet,  
Organ (Bells and Organ only or with any of the brass options), Timpani

Trombone 1

Jefferey A. Hall  
Kevin McChesney

♩ = 84

*f*

9

16

23

35

41

47

*mf*  $\leftarrow$  *f*

*cresc.*

*ff*

*molto rall.*

*ff*

In honor of Kelly Nolan and Shane Cortesi on their wedding day; September 26, 2009,  
Cathedral of the Incarnation, Nashville, Tennessee. Commissioned by the bride's parents:  
Betty Lee Nolan and Pat Nolan.

## Voluntary

3-5 Octave Handbells Alone (Level III) or with any combination of:  
Solo Trp (Trp 1), Two Trps, Two Trps and Trb (Trb 1) or Horn, Brass Quartet,  
Organ (Bells and Organ only or with any of the brass options), Timpani

Trombone 2

Jeffrey A. Hall  
Kevin McChesney

$\text{♩} = 84$

9 *f*

16

23 7 *mf* *f*

35 3 3 3 3

41 *cresc.*

48 *ff*

53 *molto rall.* // *ff*

In honor of Kelly Nolan and Shane Cortesi on their wedding day; September 26, 2009,  
Cathedral of the Incarnation, Nashville, Tennessee. Commissioned by the bride's parents:  
Betty Lee Nolan and Pat Nolan.

# Voluntary

3-5 Octave Handbells Alone (Level III) or with any combination of:  
Solo Trp (Trp 1), Two Trps, Two Trps and Trb (Trb 1) or Horn, Brass Quartet,  
Organ (Bells and Organ only or with any of the brass options), Timpani

Timpani

Jefferey A. Hall  
Kevin McChesney

♩ = 84

G, C

9

17

24

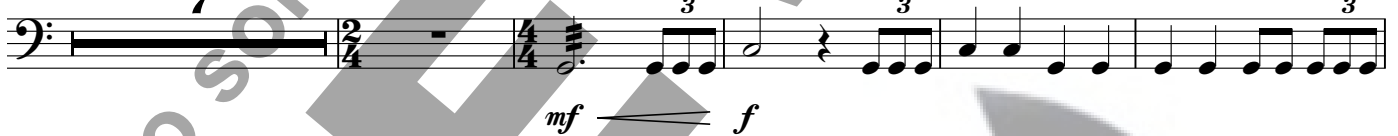

36

43

51

