Shall We Gather at the River

For 3-5 Octave Handbells and Optional 3-5 Octave Handchimes
Level III

HANSON PLACE
arr. Julie Turner

3, 4, 5 Octaves
Handbells Used - 37, 48, 59

3, 4, 5 Octaves
Handchimes Used - 12, 13, 15

3 octave choirs omit notes in ( )
4 octave choirs omit note in [ ]

Gently ♩ = 64

mf *poco rit.* *a tempo* *poco rit.* *f*

PREVIEW
copyrighted material
return to sonologymusic.com to purchase

Copyright © 2015 - Sonology Music
This is not a master for reproduction; it has been purchased as an individual copy.
Copying prohibited.

Individual copy - copying prohibited

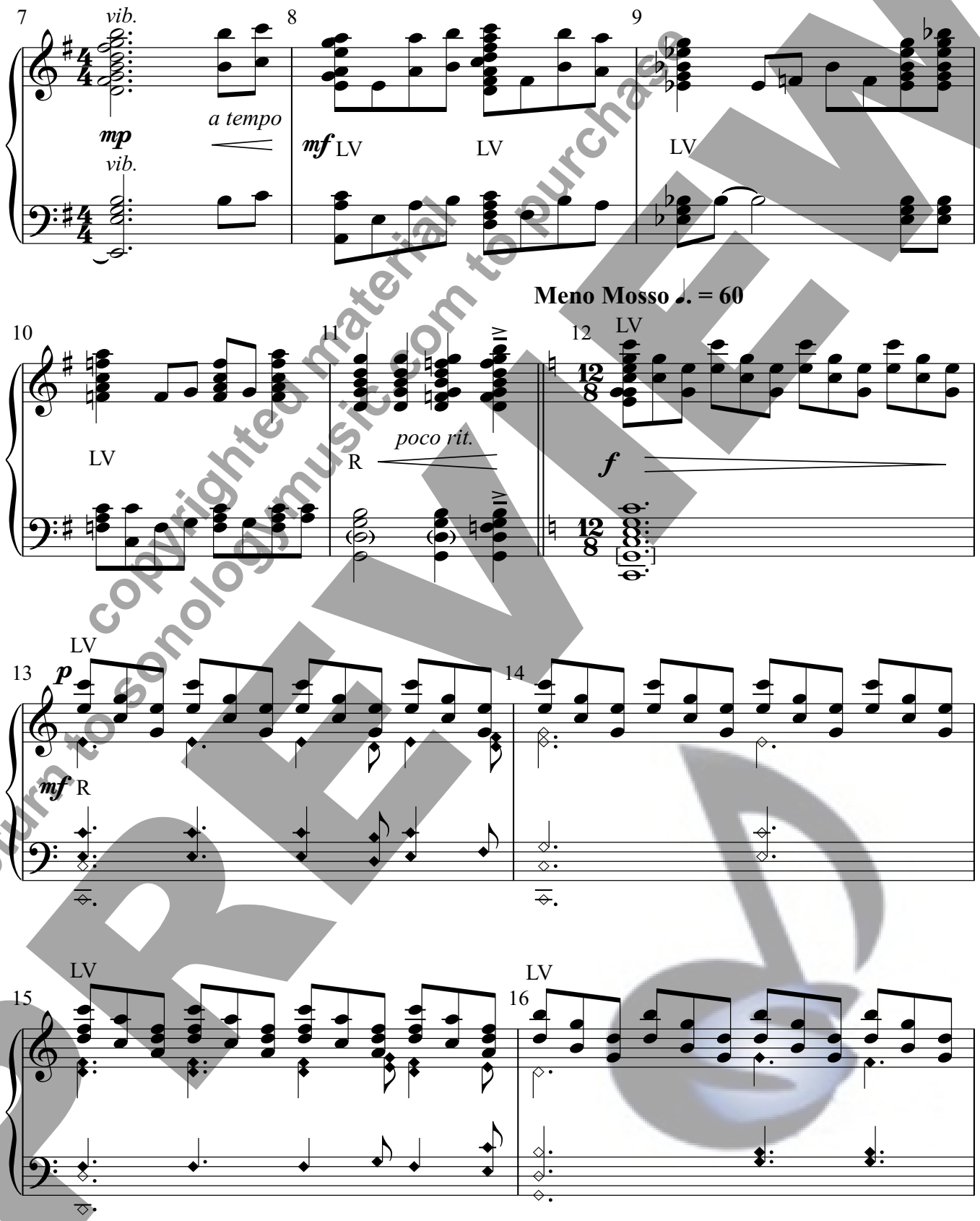

PREVIEW
copyrighted material
return to sonologymusic.com to purchase

Individual copy - copying prohibited

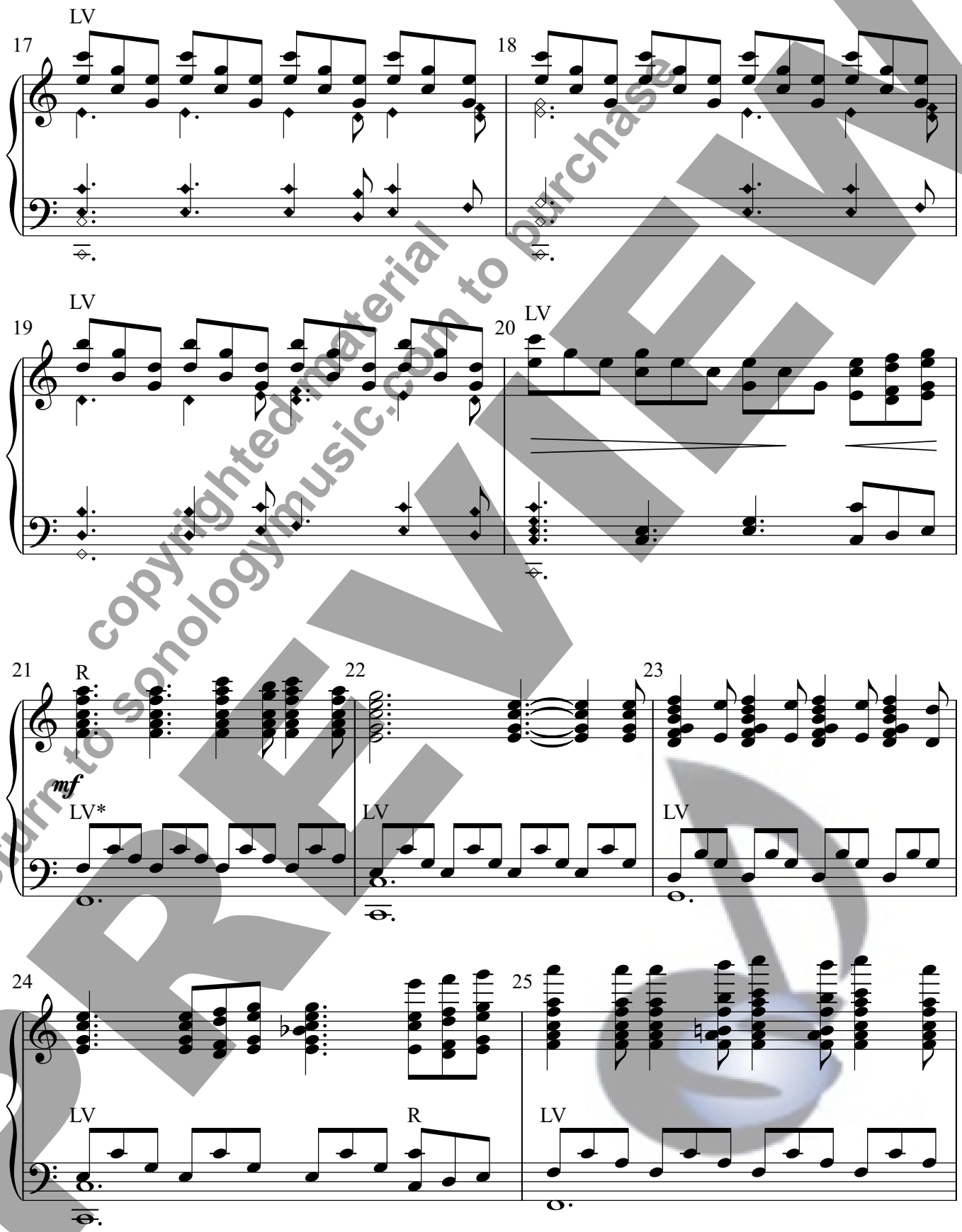

*Only bass clef 8th notes LV thru m. 27

PREVIEW
copyrighted material
return to sonologymusic.com to purchase

Individual copy - copying prohibited

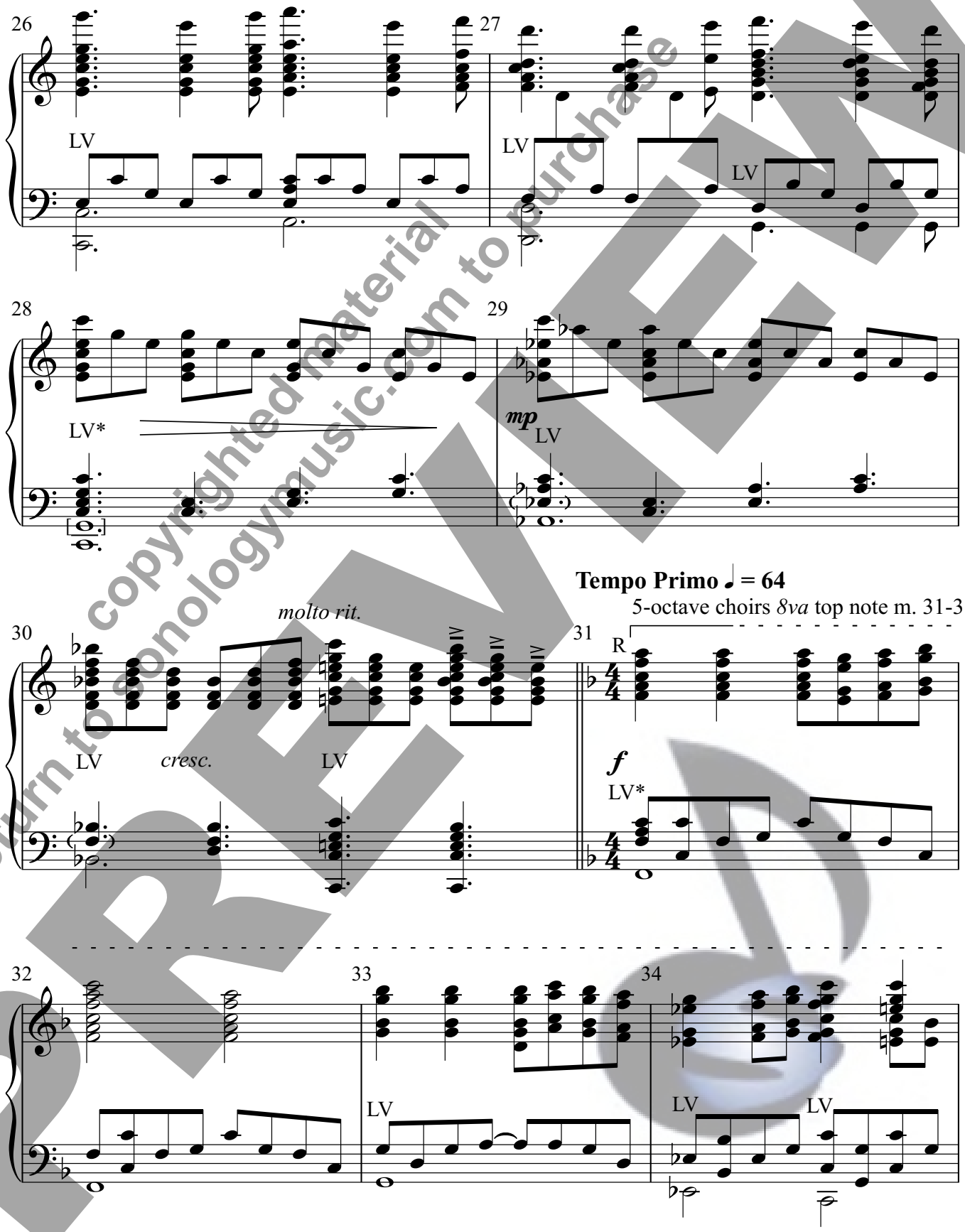

*All handbells LV as marked m. 28-30; and then bass clef only m. 31-38 and m. 44 thru 47.

copyrighted material
return to sonologymusic.com to purchase
PREVIEW

Individual copy - copying prohibited

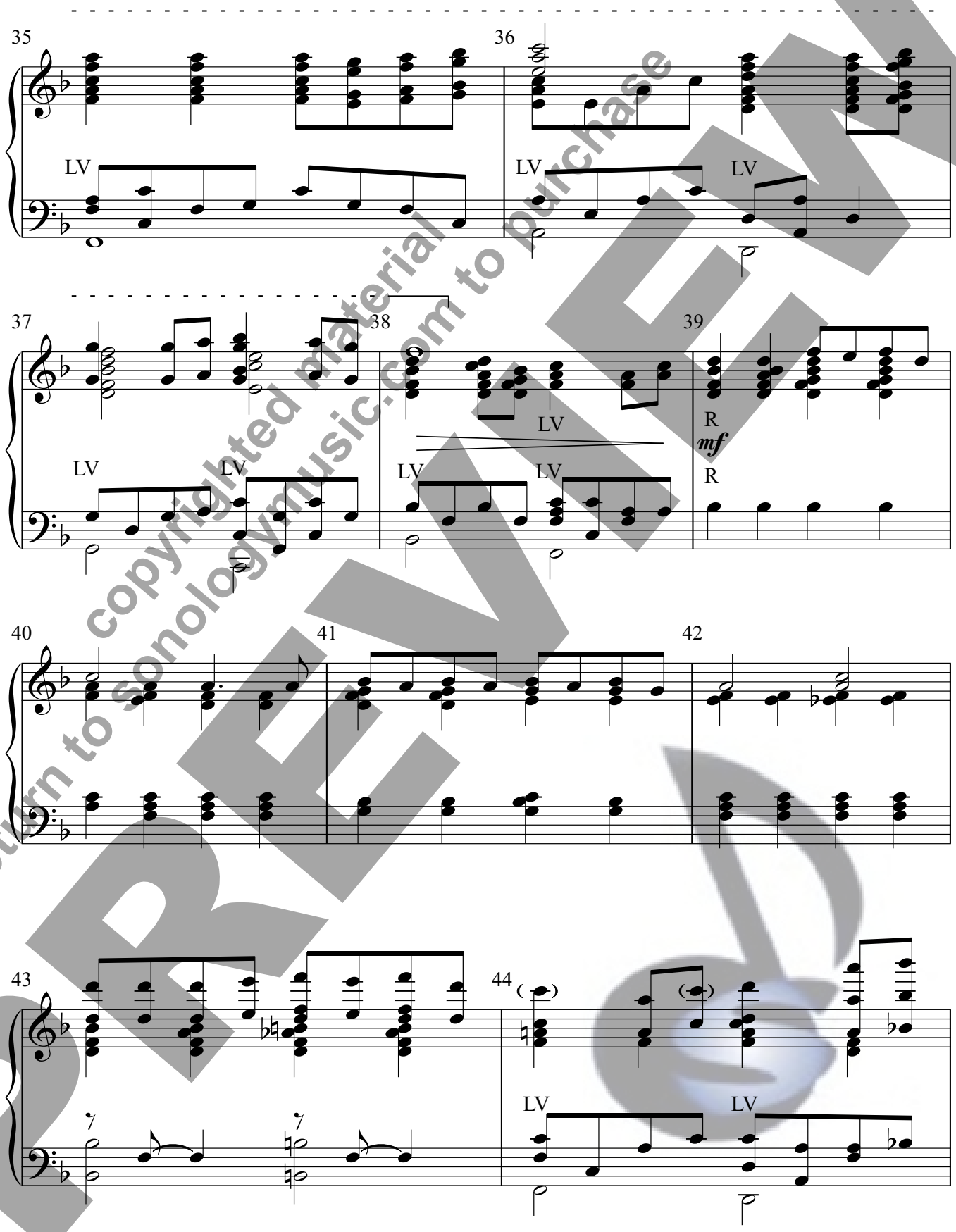

PREVIEW
copyrighted material
return to sonologymusic.com to purchase

Individual copy - copying prohibited

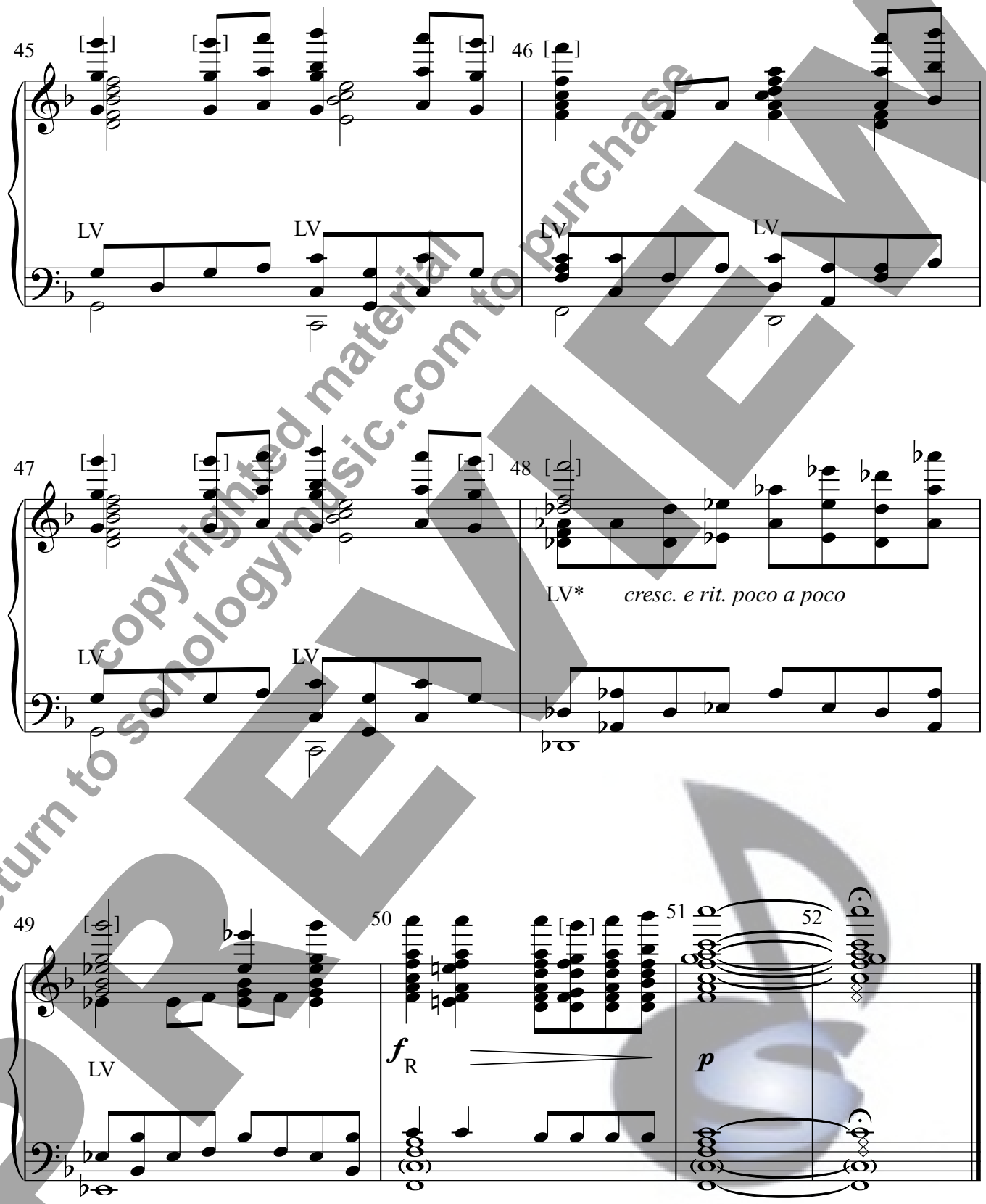

*All handbells LV as marked m. 48-49.

PREVIEW
copyrighted material
return to sonologymusic.com to purchase