

# LIFT THINE EYES TO THE HILLS (PSALM 121)

*New Mountains Rising*

3-5 Octaves Handbells

with Optional Brass Quintet and/or Organ and Optional Timpani

Level IV

Optional

Kevin McChesney

3, 4, or 5 Octaves  
Handbells Used: 30, 40, 50

Optional

For a shorter version, begin at pickup to m. 20.

3 Octave Choirs omit notes in ( ).  
4 Octave Choirs omit notes in [ ].  
Staccato = mallet bells on padded table.

**Freely**

mf LV SB release SB

R LV SB

LV R SB release SB

Copyright © 2019 Sonology Music

Permission is granted for licensed purchaser to make 15 copies  
for use in his/her own program only.

Slower

12 LV (R) 13 R 14 SB 15 LV *f* release SB 16 *fp* Sk

17 release Sk 18 *f* 19 *sempre f* 20 Sk Sk (C5 only) R

21 Sk 22 Sk (Bb4 only) 23 R R R

24 25 26 R

27 28 29

30 31 32

33 34 35

Sk

36 37 38

39 40 41

dim.

R

42 43 44

*mf*

R R R

45 46 47

R R R

48 49 50

R R

51 52 53

54 55 56

57 58

59 60

80 [C] [C] [C] 81 [C] [C] [C] 82 LV R

LV LV mf R

83 LV 84 LV cresc.

LV LV cresc.

85 R 86 f LV 3 3 R

R f LV 3 3 R

87 LV 3 3 R 88 LV 3 3 R

LV 3 3 R LV 3 3 R

89 90

LV 3 3 R LV 3 3 R

91 92 93

LV 3 3 R *ff*

94 95 96

Sk

97 98 99

*rit.* *mf* *a tempo*

R R R

Handbell score for measures 117-128. The score is written for two staves: Treble and Bass. Measure 117 features a 'Sk' (Skat) mark above the treble staff. Measure 118 has a 'Sk' mark above the treble staff. Measure 119 has a 'Sk' mark above the treble staff. Measure 120 has a 'Sk' mark above the treble staff. Measure 121 has a 'Sk' mark above the treble staff. Measure 122 has a 'Sk' mark above the treble staff. Measure 123 has a 'Sk' mark above the treble staff. Measure 124 has a 'Sk' mark above the treble staff. Measure 125 has a 'Sk' mark above the treble staff. Measure 126 has a 'Sk' mark above the treble staff. Measure 127 has a 'Sk' mark above the treble staff. Measure 128 has a 'Sk' mark above the treble staff. The score includes various musical notations such as notes, rests, and dynamic markings like 'rit.' and 'a tempo'. There are also 'R' marks below the bass staff in several measures. A large watermark 'Return to Sonology Music.com to purchase' is overlaid on the score.

129 130

131 132

133 134

135 136 137

R R R R

R R R R

R R

Sk

fff

rit.

Sk (to end)

3 3 3

Organ

# LIFT THINE EYES TO THE HILLS (PSALM 121)

*New Mountains Rising*

3-5 Octaves Handbells

with Optional Brass Quintet and/or Organ and Optional Timpani

Level IV

Kevin McChesney

For a shorter version, begin at pickup to m. 20.

**Freely**

Handbells

*mf*

SB

LV

release SB

**Freely**

Organ

*mf*

Pedals

*mf*

Copyright © 2019 Sonology Music

Permission is granted for licensed purchaser to make 2 copies  
for use in his/her own program only.

5

Bells

R

LV

SB

Org.

Ped.

9

Bells

LV

R

release SB

Org.

Ped.

12

Bells

LV

(R)

SB

release SB

Slower

Org.

Ped.

16

Bells

Sk

release Sk

*fp*

*f*

*sempre f*

$\text{♩} = 112$

Org.

*f*

*sempre f*

$\text{♩} = 112$

Ped.

26

Bells

Org.

Ped.

29

Bells

Org.

Ped.

\*When using both brass and organ, tacet m. 28-37.

32

Bells

Org.

Ped.

Sk

R

35

Bells

Org.

Ped.

R

38

Bells

Org.

Ped.

Copyrighted material. Return to [sonologymusic.com](http://sonologymusic.com) to purchase.

42

Bells

Org.

Copyrighted material. Return to [sonologymusic.com](http://sonologymusic.com) to purchase.

46

Bells

Org.

Copyrighted material to purchase from sonologymusic.com

50

Bells

Org.

54

Bells

Org.

Ped.

58

Bells

Org.

Ped.

61

Bells *mf*

R

Org. *mf* *cresc.*

Ped.

64

Bells *f*

R

Org. *f*

Ped.

68

Bells

mf

R

Org.

mf

Ped.

71

Bells

LV LV LV R (R) LV mp

R

Org.

mp

Ped.

75

Bells

Org.

*mf*

LV

R

*mf*

78

Bells

Org.

*mp*

LV

R

*mf*

*mp*

\*When using both brass and organ, tacet treble staff m. 75-79 (but play bass staff m. 78-79).

\*\*When using both brass and organ, tacet bass staff m. 81-84 (but play treble staff m. 84).

85

Bells

*f*

LV 3 3 R LV 3 3 R

Org.

*sempre mf*

3 3

Ped.

88

Bells

LV 3 3 R LV 3 3 R LV 3 3 R

Org.

3 3 3

Ped.

91

Bells

LV *ff* R

Org. *ff*

Ped.

94

Bells

Sk

Org.

Ped.

97

Bells

rit. *mf* a tempo

Org.

rit. *mf* a tempo

Ped.

99

Bells

*ff*

Org.

*ff*

Ped.

114

Bells

LV *ff*

3 3

3 3

3 3

3 3

R

R

Org.

*ff*

3 3

3 3

3 3

Ped.

117

Bells

R

R

Sk

R

R

Org.

120

Bells

Org.

Ped.

*ff*

123

Bells

Org.

Ped.

*rit.*

*a tempo*

Sk

Sk (C5 only)

R

126

Bells

Sk

Sk (C5 only)

R

Org.

Ped.

129

Bells

R

Org.

132

Bells

*fff*

*rit.*

R

Org.

*fff*

*rit.*

Ped.

135

Bells

Sk

Sk (to end)

3

Org.

3

Ped.

3

Brass Score

# LIFT THINE EYES TO THE HILLS (PSALM 121)

*New Mountains Rising*

3-5 Octaves Handbells  
with Optional Brass Quintet and/or Organ and Optional Timpani  
Level IV

For a shorter version, begin at pickup to m. 20.

Kevin McChesney

Handbells

*Freely*  
*mf*  
SB  
release SB

Trumpet 1 in B $\flat$

Trumpet 2 in B $\flat$

Horn in F

Trombone

Tuba

*Freely*  
F, A $\flat$ , C, E $\flat$   
*mf*

Timpani

Copyright © 2019 Sonology Music

This is not a master for reproduction; it has been purchased as an individual copy.

Copying prohibited.

13

Bells

R

Slower

LV

*f*

Sk

*fp*

SB

release SB

Tpt. 1

Tpt. 2

Hn.

Tbn.

Tba.

Slower

Timp.

*p*

release Sk

$\text{♩} = 112$

Sk

Sk (C5 only)

R

$\text{♩} = 112$

$\text{♩} = 112$

release Sk

Sk

Sk (C5 only)

R

21

Bells

Sk

Sk (Bb4 only)

R

Tpt. 1

Tpt. 2

Hn.

Tbn.

Tba.

Timp.

25

Bells

Tpt. 1

Tpt. 2

Hn.

Tbn.

Tba.

Timp.

29

Bells

Tpt. 1

Tpt. 2

Hn.

Tbn.

Tba.

Timp.

33

Bells

Sk

R

Tpt. 1

Tpt. 2

Hn.

Tbn.

Tba.

Timp.

37

Bells

Tpt. 1

Tpt. 2

Hn.

Tbn.

Tba.

Timp.

*dim.*

*f*

41

Bells

*mf*

R R R R

45

Bells

R R R R

49

Bells

R R

\*When using both brass and organ, brass and timpani tacet m. 57-64, and Trumpet 1 tacets m. 56 beat four through m. 64 beat three.

57

Bells

Tpt. 1

Tpt. 2

Hn.

Tbn.

Tba.

Timp.

*f*

*f*

*f*

*f*

*f*

*f*

*mf*

R

R

R

R

\*

\*

\*

\*

\*

\*When using both brass and organ, brass and timpani tacet m. 57-64, and Trumpet 1 tacets m. 56 beat four through m. 64 beat three.

61

Bells *mf*

Tpt. 1 *mf* *cresc.* *f*

Tpt. 2 *mf* *cresc.*

Hn. *mf* *cresc.*

Tbn. *mf* *cresc.*

Tba. *mf* *cresc.*

Timp. *cresc.* *f*

*R*

65

Bells

*f*

R

Tpt. 1

Tpt. 2

*f*

Hn.

*f*

Tbn.

*f*

Tba.

*f*

Timp.

69

Bells

*mf*

LV LV

R R R R

Tpt. 1

*mf*

Tpt. 2

*mf*

Hn.

*mf*

Tbn.

*mf*

Tba.

*mf*

Timp.

*mf*

73

Bells

LV R

(R)

LV

LV

*mp*

*mf*

R

Tpt. 1

Tpt. 2

*mp*

*mf*

Hn.

*mp*

Tbn.

*mp*

*mf*

Tba.

Timp.

\*\*When using both brass and organ, trumpet 1 and horn tacet m. 78-79.

81

Bells

LV

*mf*

R

*cresc.*

Tpt. 1

*mf cresc.*

\*\*\*

Tpt. 2

*mf*

*cresc.*

\*\*\*

Hn.

*mf cresc.*

\*\*\*

Tbn.

*mf*

*cresc.*

Tba.

Timp.

\*\*/\*\* When using both brass and organ, trumpet 1 and horn tacet m. 84; all brass tacet first three beats of m. 85.

\*\*/\*\*When using both brass and organ, trumpet 1 and horn tacet m. 84; all brass tacet first three beats of m. 85.

89

Bells

LV R LV R LV R *ff*

Tpt. 1

*ff*

Tpt. 2

*ff*

Hn.

*ff*

Tbn.

*ff*

Tba.

*ff*

Timp.

*ff*

93

Bells

Tpt. 1

Tpt. 2

Hn.

Tbn.

Tba.

Timp.

Sk

97

Bells

rit. *mf* *a tempo*

Tpt. 1

rit. *mf* *a tempo*

Tpt. 2

rit. *mf* *a tempo*

Hn.

rit. *mf* *a tempo*

Tbn.

rit. *mf* *a tempo*

Tba.

rit. *mf* *a tempo*

Timp.

rit. *mf* *a tempo*

R

101

Bells

*ff* LV R

Tpt. 1

*ff*

Tpt. 2

*ff*

Hn.

*ff*

Tbn.

*ff*

Tba.

*ff*

Timp.

*ff*

105

Bells

Tpt. 1

Tpt. 2

Hn.

Tbn.

Tba.

Timp.

108

Bells

R

R

R

R

Tpt. 1

*f*

Tpt. 2

*f*

Hn.

*f*

Tbn.

*f*

Tba.

*f*

Timp.

*> f*

112

Bells

Tpt. 1

Tpt. 2

Hn.

Tbn.

Tba.

Timp.

LV<sup>3</sup> *ff* 3

*ff* 3 3

*ff* 3 3

*ff*

*f* *ff*

116

Bells

LV

R

Sk

Tpt. 1

Tpt. 2

Hn.

Tbn.

Tba.

Timp.

120

Bells

Tpt. 1

Tpt. 2

Hn.

Tbn.

Tba.

Timp.

*ff*

*ff*

*ff*

*ff*

*ff*

*ff*

*ff*

*ff*

*ff*

*rit.*

*rit.*

*rit.*

*rit.*

*rit.*

*rit.*

*rit.*

*ff*

*Sk*

124

Bells

*a tempo*

Sk

Sk (C5 only)

R

Tpt. 1

*a tempo*

Tpt. 2

*a tempo*

Hn.

*a tempo*

Tbn.

*a tempo*

Tba.

*a tempo*

Timp.

*a tempo*

128

Bells

Tpt. 1

Tpt. 2

Hn.

Tbn.

Tba.

Timp.

131

Bells

*fff*

Tpt. 1

*fff*

Tpt. 2

*fff*

Hn.

*fff*

Tbn.

*fff*

Tba.

*fff*

Timp.

*fff*

R

134

Bells

rit.

Sk

Sk (to end)

Tpt. 1

rit.

Tpt. 2

rit.

Hn.

rit.

Tbn.

rit.

Tba.

rit.

Timp.

Commissioned by the 2019 Southwest Regional Convention of the American Guild of Organists  
Denver, Colorado, USA

Trumpet 1 in B $\flat$

# LIFT THINE EYES TO THE HILLS (PSALM 121)

*New Mountains Rising*

3-5 Octaves Handbells  
with Optional Brass Quintet and/or Organ and Optional Timpani  
Level IV

For a shorter version, begin at pickup to m. 20.

Kevin McChesney

**Freely**

8

15 **Slower**

$\text{♩} = 112$

23

15

Copyright © 2019 Sonology Music

This is not a master for reproduction; it has been purchased as an individual copy.

Copying prohibited.

SM19-17b

56 *mf* \*

61 *mf* *cresc.* *f*

66 *mf*

71 *mf* *mp* *mf cresc.* 7 4 \*\*\*

85 *f*

90 *ff*

95 *rit.* *a tempo* *mf* 2

\*When using both brass and organ, tacet m. 56 beat four through m. 64 beat three.

\*\*When using both brass and organ, tacet m. 78-79.

\*\*\*When using both brass and organ, tacet m. 84 through m. 85 beat three.

101

*ff*

106

*f*

111

*ff*

116

3 *ff* rit.

124

*a tempo* 4

132

*fff* rit. 4

Trumpet 2 in B $\flat$

Commissioned by the 2019 Southwest Regional Convention of the American Guild of Organists  
Denver, Colorado, USA

# LIFT THINE EYES TO THE HILLS (PSALM 121)

*New Mountains Rising*

3-5 Octaves Handbells  
with Optional Brass Quintet and/or Organ and Optional Timpani  
Level IV

For a shorter version, begin at pickup to m. 20.

Kevin McChesney

**Freely**

8

15 **Slower** 2  $\text{♩} = 112$

23

28 4

37 14

Copyright © 2019 Sonology Music

This is not a master for reproduction; it has been purchased as an individual copy.

Copying prohibited.

55 *mf* *f* \*

60 *mf* *cresc.* *f*

66 *mf*

71 *mp* *mf*

78 *mp* *mf* *cresc.* *f* \*\*

86 *3* *3* *3* *3* *3* *3*

89 *3* *3* *3* *3* *3* *3* *ff*

92

97 *rit.* *a tempo* *mf*

\*When using both brass and organ, tacet m. 57-64.

\*\*When using brass and organ, tacet the first three beats of m. 85.

102

*ff*

106

110

114

120

*ff* *rit.* *a tempo*

125

*fff* 4

133

*rit.* 3

Commissioned by the 2019 Southwest Regional Convention of the American Guild of Organists  
Denver, Colorado, USA

Horn in F

# LIFT THINE EYES TO THE HILLS (PSALM 121)

*New Mountains Rising*

3-5 Octaves Handbells  
with Optional Brass Quintet and/or Organ and Optional Timpani  
Level IV

For a shorter version, begin at pickup to m. 20.

Kevin McChesney

**Freely**

**Slower**

**2**

**♩ = 112**

24

**3**

31

37

**14**

Copyright © 2019 Sonology Music

This is not a master for reproduction; it has been purchased as an individual copy.

Copying prohibited.

SM19-17b

55 *mf* *f* \*

60 *mf* *cresc.* *f*

66 *mf*

71 *mp* 3

78 *mf* *mp* *mf* *cresc.* *f* \*\* 4 \*\*\*

86 *ff*

91 *ff* 3 3

97 *rit.* *a tempo* *mf*

\*When using both brass and organ, tacet m. 57-64.

\*\*When using both brass and organ, tacet m. 78-79.

\*\*\*When using both brass and organ, tacet m. 84 through m. 85 beat three.

102

*ff*

106

*ff*

110

*f*

114

*ff*

120

*ff* *rit.* *a tempo*

125

*fff*

133

*rit.*

Commissioned by the 2019 Southwest Regional Convention of the American Guild of Organists  
Denver, Colorado, USA

Trombone

# LIFT THINE EYES TO THE HILLS (PSALM 121)

*New Mountains Rising*

3-5 Octaves Handbells  
with Optional Brass Quintet and/or Organ and Optional Timpani  
Level IV

For a shorter version, begin at pickup to m. 20.

Kevin McChesney

**Freely**

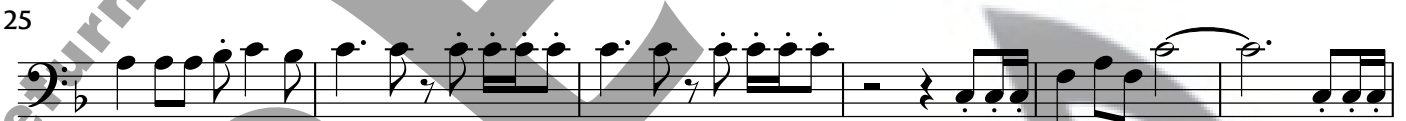
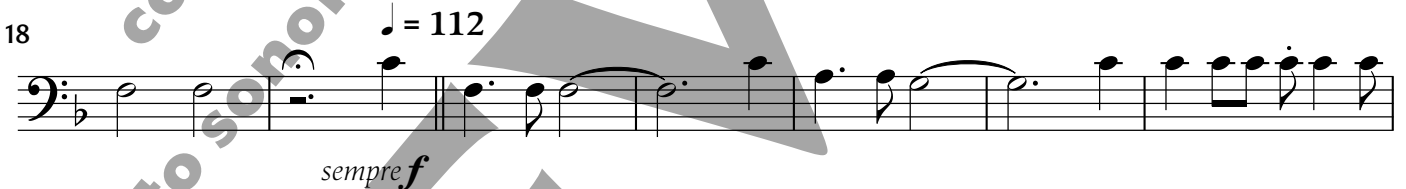
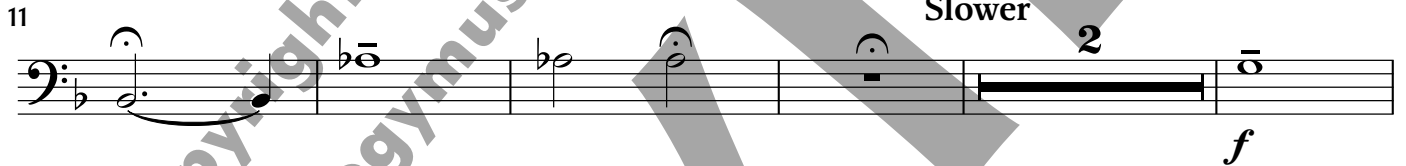

Copyright © 2019 Sonology Music

This is not a master for reproduction; it has been purchased as an individual copy.

Copying prohibited.

SM19-17b

55 *mf* *f*

61 *mf* *cresc.* *f*

67 *mf*

73 *mp* *mf*

79 *mp* *mf* *cresc.*

85 \*\* *f* 3 3 3 3 3 3

89 3 3 3 3 *ff*

93

97 *rit.* *a tempo* *mf*

\*When using both brass and organ, tacet m. 57-64.

\*\*When using brass and organ, tacet the first three beats of m. 85.

102

106

110

114

117

123

127

134

Tuba

# LIFT THINE EYES TO THE HILLS (PSALM 121)

*New Mountains Rising*

3-5 Octaves Handbells  
with Optional Brass Quintet and/or Organ and Optional Timpani  
Level IV

For a shorter version, begin at pickup to m. 20.

Kevin McChesney

**Freely**

Copyright © 2019 Sonology Music

This is not a master for reproduction; it has been purchased as an individual copy.

55 *mf*

59 *f* *mf*

63 *cresc.* *f*

67 *mf*

71 12 *f*

86

90 *ff*

94 *rit.*

98 *a tempo* *mf*

\*When using both brass and organ, tacet m. 57-64.

102

106

110

114

120

124

128

135

Timpani

Commissioned by the 2019 Southwest Regional Convention of the American Guild of Organists  
Denver, Colorado, USA

# LIFT THINE EYES TO THE HILLS (PSALM 121)

*New Mountains Rising*

3-5 Octaves Handbells  
with Optional Brass Quintet and/or Organ and Optional Timpani  
Level IV

For a shorter version, begin at pickup to m. 20.

**Freely**

F, Ab, C, Eb

Kevin McChesney

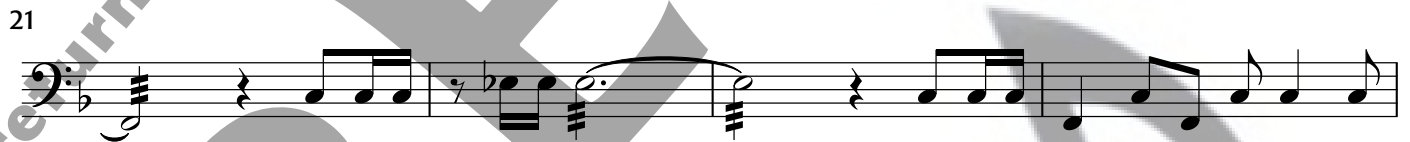
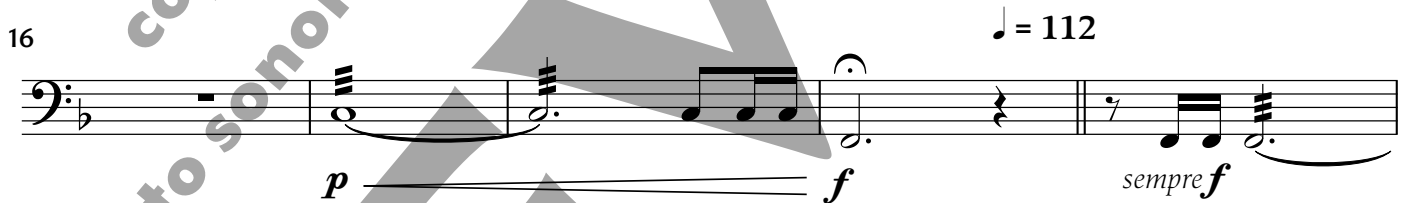
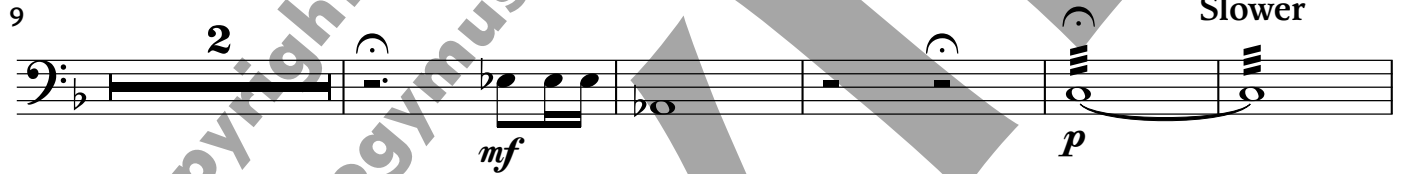
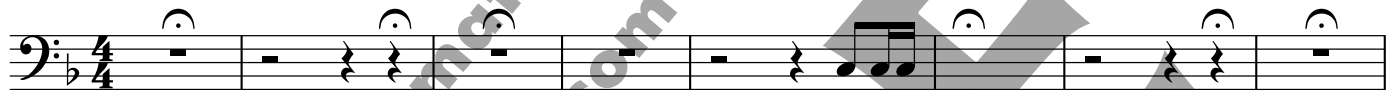

Copyright © 2019 Sonology Music

This is not a master for reproduction; it has been purchased as an individual copy.

Copying prohibited.

37 **14**  
Bass clef, 12-measure rest, *f*

55 *mf* \*  
Bass clef, 12-measure melodic line with eighth notes

59 *f* *mf*  
Bass clef, 12-measure melodic line with eighth notes

63 *cresc.* *f* *mf* **4**  
Bass clef, 12-measure melodic line with eighth notes, includes a 4-measure rest

70 **13** *f*  
Bass clef, 12-measure melodic line with eighth notes, includes a 13-measure rest

86 *ff*  
Bass clef, 12-measure triplet eighth notes

90 *ff*  
Bass clef, 12-measure triplet eighth notes, includes a 4-measure rest

94 *rit.*  
Bass clef, 12-measure melodic line with eighth notes, includes a 4-measure rest

98 *a tempo* *mf*  
Bass clef, 12-measure melodic line with eighth notes, includes a 4-measure rest

\*When using both brass and organ, tacet m. 57-64.

102

106

110

116

123

127

133
