

Commissioned by the Old South Ringers in celebration of the 350th anniversary
of the founding of The Old South Church in Boston

ENTER INTO HIS GATES WITH THANKSGIVING

Psalms 100:4 - "Enter into His gates with thanksgiving, and into His courts with praise:
be thankful unto Him, and bless His name."

3-5 Octaves Handbells and Optional 3-5 Octaves Handchimes
with Optional Brass Quintet or Piano or Organ, and Optional Timpani
Level III+

NUN DANKET
OLD 100TH
arr. Kevin McChesney

3, 4, or 5 Octaves (*)
Handbells Used: 37, 49, 59 (60)

Optional

3, 4, or 5 Octaves
Optional Handchimes Used: 15, 17, 21

Optional

PERFORMANCE NOTES:
Staccato = mallet bells on padded table.
3 octave choirs omit notes in (.
4 octave choirs omit notes in [.
*D8 optional.
**G3 handchime not used in 4-octave version.

Boldly ♩ = c. 104

2 Sk Sk Sk 3

Copyright © 2020 Sonology Music

Permission is granted for licensed purchaser to make 15 copies
for use in his/her own program only.

4

5

R

6

7

8

9

7

R

10

11

*

+

+

*m. 11 beat 1: 3 Octave Choirs hold C4 as a quarter note.

24 25 26

27 28

29 30 31

32 33 34

35 36 37

LV LV R

38 39 40

LV* LV LV

41 42 43

LV R LV LV

44 45

LV LV *cresc.*

* m. 38-45: LVs apply to eighth notes only.

46 47 48

49 50

51 52

53 54

* m. 62: LV D5 and E5 only.

63

64

R

65

66

cresc.

Sk

R

67

68

ff

LV

69

70

LV

R

LV

LV

71 72

LV R LV

R R

73 74

LV R LV LV

R R

75 76

R mf LV

R R

77 78 79

LV LV R LV cresc.

R R R

80 81

R LV R

82 83

R ff R

84 85

86 87

7

88 89

R

90 91

LV R LV R

92 93 94

R R Sk rit. R

Organ

Commissioned by the Old South Ringers in celebration of the 350th anniversary
of the founding of The Old South Church in Boston

ENTER INTO HIS GATES WITH THANKSGIVING

*Psalm 100:4 - "Enter into His gates with thanksgiving, and into His courts with praise:
be thankful unto Him, and bless His name."*

3-5 Octaves Handbells and Optional 3-5 Octaves Handchimes
with Optional Brass Quintet or Piano or Organ, and Optional Timpani

Level III+

NUN DANKET
OLD 100TH
arr. Kevin McChesney

Boldly ♩ = c. 104

Handbells

Organ

Pedals

Boldly ♩ = c. 104

Copyright © 2020 Sonology Music

Permission is granted for licensed purchaser to make 2 copies
for use in his/her own program only.

*m. 11 beat 1: 3 Octave Choirs hold C4 as a quarter note.

16

Bells

Org.

Ped.

18

Bells

Org.

Ped.

20

Bells

R

R

Org.

Ped.

23

Bells

LV

7 R

R

LV

7 R

R

Org.

32

Bells

LV *descresc.*

R

LV *mp*

Org.

descresc.

mp

Ped.

35

Bells

LV

LV

R

Org.

38

Bells

LV*

LV

LV

LV

Org.

42

Bells

R

LV

LV

LV

LV *cresc.*

Org.

* m. 38-45: LVs apply to eighth notes only.

46

Bells

R *mf* *cresc.*

Org.

50

Bells

f LV LV LV

Org.

f

53

Bells

R

mp *cresc.*

Org.

mp *cresc.*

Ped.

56

Bells

f

LV LV

Org.

f

Ped.

59

Bells

R

Org.

Ped.

62

Bells

LV*

R

Org.

Ped.

* m. 62: LV D5 and E5 only.

64

Bells

Org.

Ped.

67

Bells

Org.

Ped.

cresc.

cresc.

ff

ff

Sk

R

LV

Return to SonologyMusic.com to purchase

73

Bells

LV R LV LV

Org.

Ped.

75

Bells

R mf LV

Org.

Ped.

77

Bells

LV R

Org.

79

Bells

LV cresc. R LV

Org.

cresc.

Piano

Commissioned by the Old South Ringers in celebration of the 350th anniversary
of the founding of The Old South Church in Boston

ENTER INTO HIS GATES WITH THANKSGIVING

*Psalm 100:4 - "Enter into His gates with thanksgiving, and into His courts with praise:
be thankful unto Him, and bless His name."*

3-5 Octaves Handbells and Optional 3-5 Octaves Handchimes
with Optional Brass Quintet or Piano or Organ, and Optional Timpani

Level III+

NUN DANKET
OLD 100TH
arr. Kevin McChesney

Boldly ♩ = c. 104

Handbells

Boldly ♩ = c. 104

Piano

Bells

Pno.

Copyright © 2020 Sonology Music

Permission is granted for licensed purchaser to make 2 copies
for use in his/her own program only.

SM20-01a

5

Bells

Pno.

8

Bells

Pno.

*m. 11 beat 1: 3 Octave Choirs hold C4 as a quarter note.

16

Bells

Pno.

18

Bells

Pno.

24

Bells

R LV R

Pno.

27

Bells

LV LV R f R

Pno.

30

Bells

Sk

Sk

Sk

LV

descrec.

R

Pno.

33

Bells

R

LV

mp

LV

Pno.

mp

36

Bells

LV R LV*

Pno.

39

Bells

LV LV LV R

Pno.

* m. 38-45: LVs apply to eighth notes only.

43

Bells

LV LV LV LV *cresc.* R *mf*

Pno.

47

Bells

cresc.

Pno.

50

Bells

f LV LV

Pno.

f

52

Bells

LV R

Pno.

54

Bells

mp *cresc.*

Pno.

mp *cresc.*

56

Bells

f

Pno.

f

* m. 62: LV D5 and E5 only.

76

Bells

mf

LV

LV

LV

R

R

R

Pno.

mf

79

Bells

LV

cresc.

R

LV

7 R

R

R

Pno.

cresc.

82

Bells

R

ff

Pno.

ff

84

Bells

Pno.

87

Bells

Pno.

89

Bells

Pno.

91

Bells

R LV R R

Pno.

93

Bells

Sk rit. R

Pno.

rit.

ENTER INTO HIS GATES WITH THANKSGIVING

*Psalm 100:4 - "Enter into His gates with thanksgiving, and into His courts with praise:
be thankful unto Him, and bless His name."*

3-5 Octaves Handbells and Optional 3-5 Octaves Handchimes
with Optional Brass Quintet or Piano or Organ, and Optional Timpani
Level III+

NUN DANKET
OLD 100TH
arr. Kevin McChesney

Handbells
Boldly ♩ = c. 104
f
Sk Sk Sk

Trumpet 1 in B \flat
Boldly ♩ = c. 104
f

Trumpet 2 in B \flat
f

Horn in F
f

Trombone
f

Tuba
f

Timpani
Boldly ♩ = c. 104
G, C, D
f

Copyright © 2020 Sonology Music

This is not a master for reproduction; it has been purchased as an individual copy.

Copying prohibited.

9

Bells

R

Tpt. 1

Tpt. 2

Hn.

Tbn.

Tba.

Timp.

11

Bells

Tpt. 1

Tpt. 2

Hn.

Tbn.

Tba.

Timp.

Sk

Sk

Sk

2/4

2/4

2/4

2/4

2/4

2/4

2/4

*m. 11 beat 1: 3 Octave Choirs hold C4 as a quarter note.

22

Bells

LV R

Tpt. 1

Tpt. 2

Hn.

Tbn.

Tba.

Timp.

25

Bells

LV R LV LV

7 R R

Tpt. 1

Tpt. 2

Hn.

Tbn.

Tba.

Timp.

33

Bells

R

LV

mp

LV

Tpt. 1

mp

Tpt. 2

mp

Hn.

mp

Tbn.

mp

Tba.

mp

Timp.

mp

36

Bells

LV R LV*

Tpt. 1

Tpt. 2

Hn.

Tbn.

Tba.

Timp.

* m. 38-45: LVs apply to eighth notes only.

39

Bells

LV LV LV R

43

Bells

LV LV LV LV cresc. R *mf*

47

Bells

cresc.

50

Bells

f LV

LV

Tpt. 1

f

Tpt. 2

f

Hn.

f

Tbn.

f

Tba.

Timp.

f

53

Bells

R

mp *cresc.*

Tpt. 1

mp *cresc.*

Tpt. 2

mp *cresc.*

Hn.

mp *cresc.*

Tbn.

mp *cresc.*

Tba.

mp *cresc.*

Timp.

mp

55

Bells

Tpt. 1

Tpt. 2

Hn.

Tbn.

Tba.

Timp.

mf

f

f

f

f

f

57

Bells

Tpt. 1

Tpt. 2

Hn.

Tbn.

Tba.

Timp.

LV

LV

f

Copyrighted material. Return to sonologymusic.com to purchase

PREVIEW

59

Bells

Tpt. 1

Tpt. 2

Hn.

Tbn.

Tba.

Timp.

61

Bells

LV*

Tpt. 1

Tpt. 2

Hn.

Tbn.

Tba.

Timp.

f

* m. 62: LV D5 and E5 only.

63

Bells

Tpt. 1

Tpt. 2

Hn.

Tbn.

Tba.

Timp.

65

Bells

cresc.

Sk

Tpt. 1

cresc.

Tpt. 2

cresc.

Hn.

cresc.

Tbn.

cresc.

Tba.

cresc.

Timp.

cresc.

67

Bells

ff

LV

Tpt. 1

ff

Tpt. 2

ff

Hn.

ff

Tbn.

ff

Tba.

ff

Timp.

ff

69

Bells

LV R LV LV

Tpt. 1

Tpt. 2

Hn.

Tbn.

Tba.

Timp.

71

Bells

LV R LV

Tpt. 1

Tpt. 2

Hn.

Tbn.

Tba.

Timp.

73

Bells

LV R LV LV

Tpt. 1

Tpt. 2

Hn.

Tbn.

Tba.

Timp.

75

Bells

R

mf

LV

Tpt. 1

mf

Tpt. 2

mf

Hn.

mf

Tbn.

mf

Tba.

mf

Timp.

mf

80

Bells

R LV R

Tpt. 1

Tpt. 2

Hn.

Tbn.

Tba.

Timp.

f

83

Bells *ff*

R

Tpt. 1 *ff*

Tpt. 2 *ff*

Hn. *ff*

Tbn. *ff*

Tba. *ff*

Timp. *ff*

85

Bells

Tpt. 1

Tpt. 2

Hn.

Tbn.

Tba.

Timp.

88

Bells

R

Tpt. 1

Tpt. 2

Hn.

Tbn.

Tba.

Timp.

90

Bells

LV R LV

Tpt. 1

Tpt. 2

Hn.

Tbn.

Tba.

Timp.

92

Bells

R

Sk

rit.

R

rit.

Tpt. 1

Tpt. 2

Hn.

Tbn.

Tba.

Timp.

rit.

Trumpet 1 in B \flat

Commissioned by the Old South Ringers in celebration of the 350th anniversary
of the founding of The Old South Church in Boston

ENTER INTO HIS GATES WITH THANKSGIVING

Psalm 100:4 - "Enter into His gates with thanksgiving, and into His courts with praise:
be thankful unto Him, and bless His name."

3-5 Octaves Handbells and Optional 3-5 Octaves Handchimes
with Optional Brass Quintet or Piano or Organ, and Optional Timpani
Level III+

NUN DANKET
OLD 100TH
arr. Kevin McChesney

Boldly ♩ = c. 104

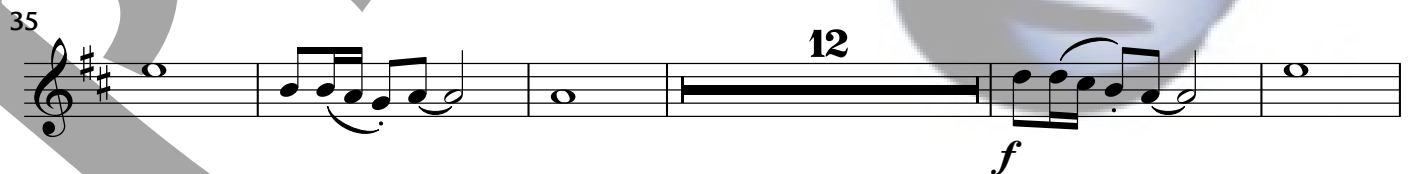
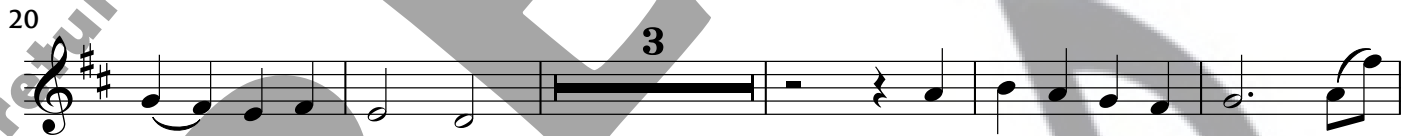
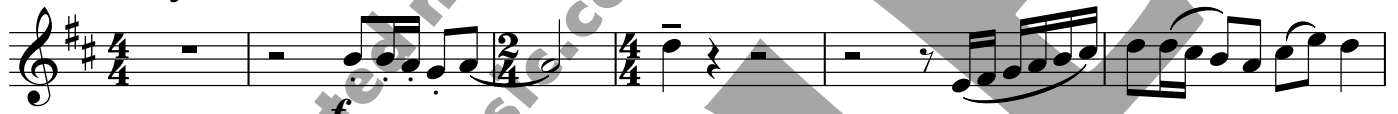

Copyright © 2020 Sonology Music

This is not a master for reproduction; it has been purchased as an individual copy.

Copying prohibited.

SM20-01b

52 

58 

64 

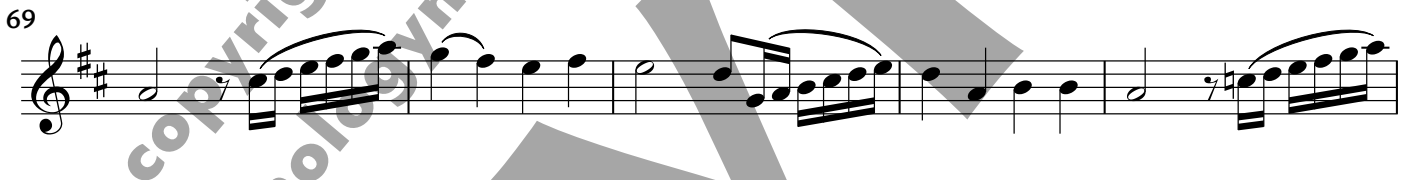
69 

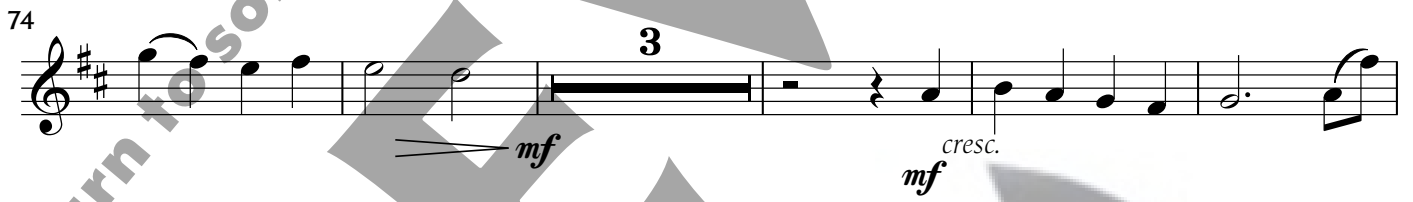
74 

82 

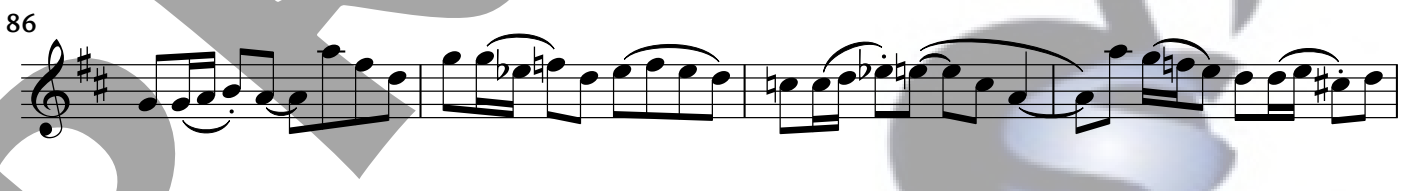
86 

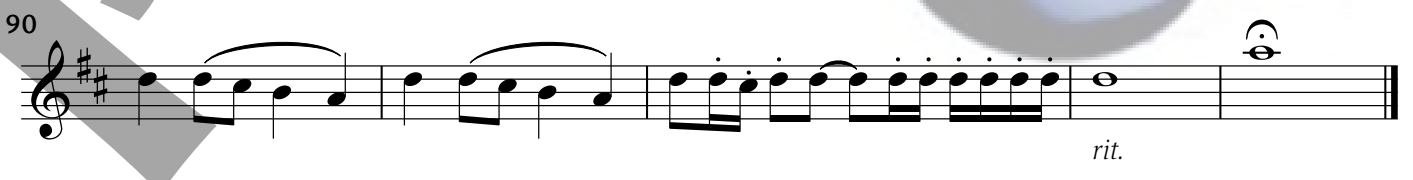
90 

Trumpet 2 in B♭

Commissioned by the Old South Ringers in celebration of the 350th anniversary
of the founding of The Old South Church in Boston

ENTER INTO HIS GATES WITH THANKSGIVING

*Psalm 100:4 - "Enter into His gates with thanksgiving, and into His courts with praise:
be thankful unto Him, and bless His name."*

3-5 Octaves Handbells and Optional 3-5 Octaves Handchimes
with Optional Brass Quintet or Piano or Organ, and Optional Timpani
Level III+

NUN DANKET
OLD 100TH

arr. Kevin McChesney

Boldly ♩ = c. 104

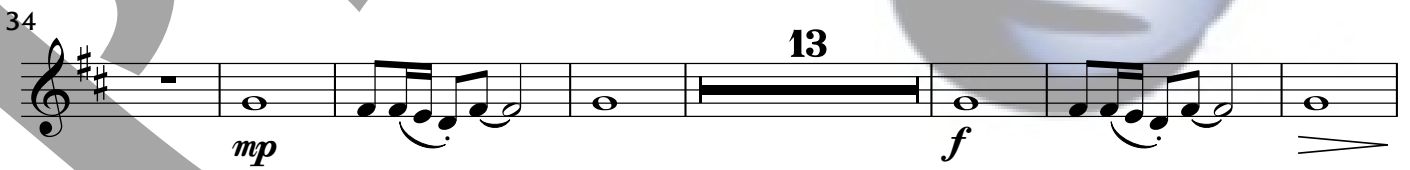
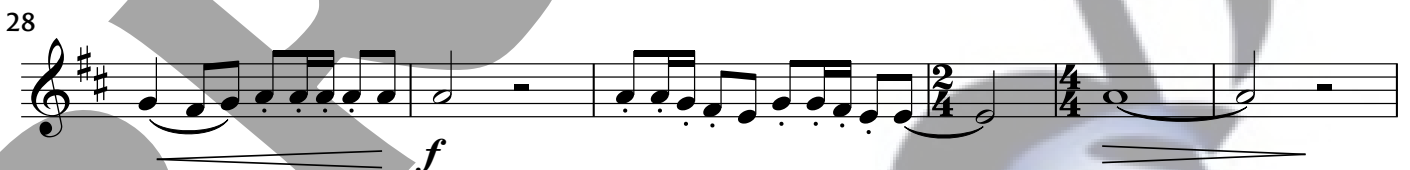
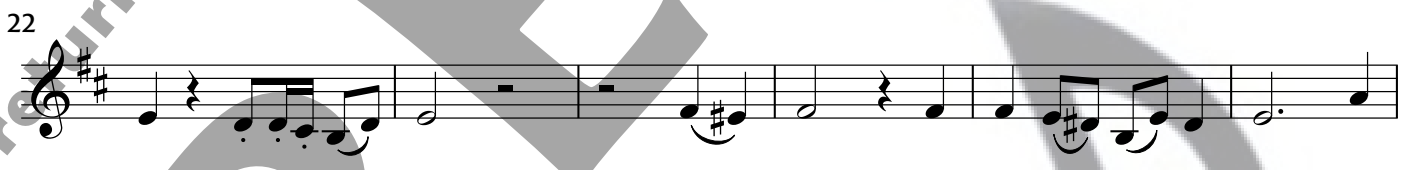

Copyright © 2020 Sonology Music

This is not a master for reproduction; it has been purchased as an individual copy.

Copying prohibited.

54

mp cresc. *f*

58

62

cresc.

66

ff

71

75

mf *cresc.*

81

ff

86

90

rit.

Horn in F

Commissioned by the Old South Ringers in celebration of the 350th anniversary
of the founding of The Old South Church in Boston

ENTER INTO HIS GATES WITH THANKSGIVING

Psalm 100:4 - "Enter into His gates with thanksgiving, and into His courts with praise:
be thankful unto Him, and bless His name."

3-5 Octaves Handbells and Optional 3-5 Octaves Handchimes
with Optional Brass Quintet or Piano or Organ, and Optional Timpani
Level III+

NUN DANKET
OLD 100TH
arr. Kevin McChesney

Boldly ♩ = c. 104

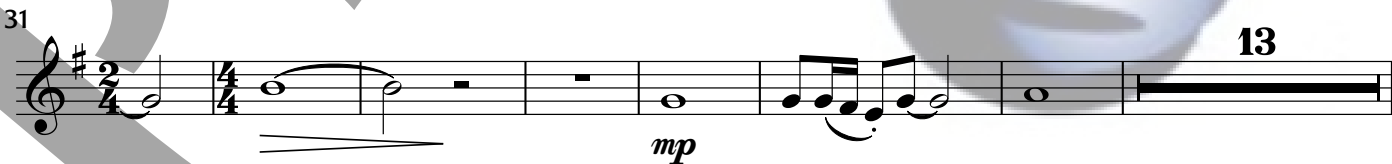
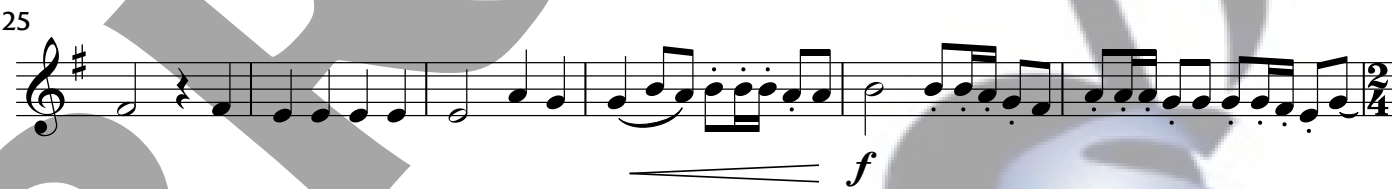
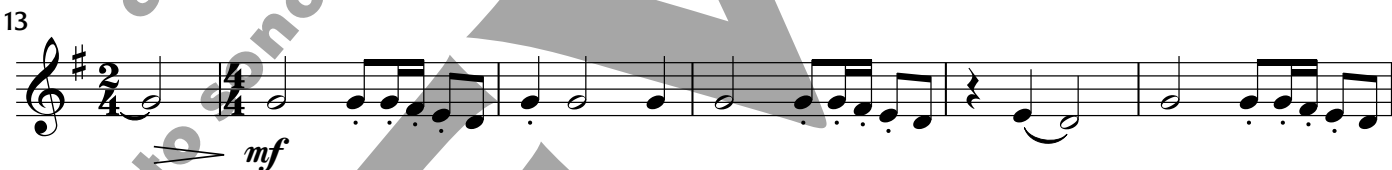

Copyright © 2020 Sonology Music

This is not a master for reproduction; it has been purchased as an individual copy.

Copying prohibited.

51 *f* *cresc.* *mp* *f*

57

62 *cresc.*

66 *ff*

70

74 *mf* *cresc.*

80 *ff*

85

90 *rit.*

Trombone

Commissioned by the Old South Ringers in celebration of the 350th anniversary
of the founding of The Old South Church in Boston

ENTER INTO HIS GATES WITH THANKSGIVING

Psalm 100:4 - "Enter into His gates with thanksgiving, and into His courts with praise:
be thankful unto Him, and bless His name."

3-5 Octaves Handbells and Optional 3-5 Octaves Handchimes
with Optional Brass Quintet or Piano or Organ, and Optional Timpani
Level III+

NUN DANKET
OLD 100TH
arr. Kevin McChesney

Boldly ♩ = c. 104

Copyright © 2020 Sonology Music

This is not a master for reproduction; it has been purchased as an individual copy.

Copying prohibited.

38 **12**
f *mp* *cresc.*

56 *f*

60

64 *cresc.*

68 *ff*

73 *mf*

78 *cresc.*

83 *ff*

89 *rit.*

Tuba

Commissioned by the Old South Ringers in celebration of the 350th anniversary
of the founding of The Old South Church in Boston

ENTER INTO HIS GATES WITH THANKSGIVING

Psalm 100:4 - "Enter into His gates with thanksgiving, and into His courts with praise:
be thankful unto Him, and bless His name."

3-5 Octaves Handbells and Optional 3-5 Octaves Handchimes
with Optional Brass Quintet or Piano or Organ, and Optional Timpani
Level III+

NUN DANKET
OLD 100TH
arr. Kevin McChesney

Boldly ♩ = c. 104

Copyright © 2020 Sonology Music

This is not a master for reproduction; it has been purchased as an individual copy.

Copying prohibited.

SM20-01b

58

63

67

70

73

77

82

87

91

Timpani

Commissioned by the Old South Ringers in celebration of the 350th anniversary
of the founding of The Old South Church in Boston

ENTER INTO HIS GATES WITH THANKSGIVING

Psalm 100:4 - "Enter into His gates with thanksgiving, and into His courts with praise:
be thankful unto Him, and bless His name."

3-5 Octaves Handbells and Optional 3-5 Octaves Handchimes
with Optional Brass Quintet or Piano or Organ, and Optional Timpani
Level III+

NUN DANKET
OLD 100TH

arr. Kevin McChesney

Boldly ♩ = c. 104

G, C, D

Copyright © 2020 Sonology Music

This is not a master for reproduction; it has been purchased as an individual copy.

Copying prohibited.

55

mf \leq *f*

64

cresc.

67

ff

71

74

mf *f*

83

ff

90

92

rit.