

# Symphonia on Hyfrydol

*arranged for handbell choir (3-5 octaves) and orchestra*

*by Kevin McChesney*

## Performance Notes

### Instrumentation

2 Flutes

2 Oboes

2 Clarinets in Bb

2 Bassoons

2 Horns in F

2 Trumpets in Bb

Timpani

Percussion (2-3 players: snare drum/  
glockenspiel/bass drum – optional)

Harp (optional)

Handbell trees (optional) – see below

Handbells (3-5 octaves) – available  
separately (see below)

Piano

Violin I

Violin II

Viola

Violoncello

Contrabass

- The orchestral setting is designed for use with the original handbells-only version published by Jeffers Handbell Supply, JHS9300. Jeffers contact information is:

P.O. Box 1728

Irmo, SC 29063

1-800-JHS-BELL

[www.handbellworld.com](http://www.handbellworld.com)

- In the original handbell version, the final note is staccato; in the version with orchestra, the handbell choir should hold the last note as indicated on the orchestral full score.
- The bass drum, harp, and handbell trees (see below) are optional.
- A handbell tree is a set of suspended handbells with handles interlocked that are hung from a pole apparatus – a bell tree stand. The bells are struck with mallets and continue vibrating without damping. The handbell tree part in this score is to be played by two ringers. Two bell tree stands (or one bell tree stand with multiple arms) are required. Using duplicate C6 and D6 bells makes the handbell tree parts simpler to execute. The part for each ringer is indicated by stem direction.
- This setting may be used separately or as the third movement of a “Christmas Suite for Handbells and Orchestra” with “God Rest Ye Merry, Gentlemen” (first movement), code number JHS9329, and “Lo, How a Rose E’er Blooming” (second movement), code number JHS9304. The handbell parts for these arrangements are available from Jeffers Handbell Supply and the orchestral score and parts are available from Sonology Music ([www.sonologymusic.com](http://www.sonologymusic.com)).

# SYMPHONIA ON HYFRYDOL

HYFRDOL  
arr. Kevin McChesney

**Boldly** ♩ = 120

2 Flutes

2 Oboes

2 Clarinets in B $\flat$

2 Bassoons

2 Horns in F

2 Trumpets in B $\flat$

Timpani  
G, A $\flat$ , C, E

Bass Drum (optional)

Snare Drum

Glockenspiel

Harp (optional)

Handbell Trees (optional)  
D $\flat$  C B $\flat$   
E $\flat$  F G $\flat$  A $\flat$

Handbells  
*f* LV

Piano

Violin I

Violin II

Viola

Violoncello

Contrabass

6

Fl.

Ob. *a2*

Cl.

Bsn. *a2*

Hn.

Tpt.

Timp.

B. D.

S. D.

Glock.

Hp. *gliss.* *cresc.*

Trees *D<sub>4</sub>* *G<sub>4</sub>*

Hb. *LV* *LV cresc.* *LV*

Pno.

Vln. I *cresc.*

Vln. II *cresc.*

Vla.

Vc. *cresc.*

Cb. *cresc.*

*cresc.*

11

Fl. *ff* *mf* *cresc.* *f*

Ob. *ff* *mf* *cresc.* *f*

Cl. *ff* *mf* *cresc.* *f*

Bsn. *ff* *f*

Hn. *f*

Tpt. *f*

Timp. *ff* *cresc.* *f* *A $\flat$  to A*

B. D. *ff* *f*

S. D. *ff* *f*

Glock. *ff*

Hp. *ff*

Trees

Hb. *ff* *sub. mf* LV LV *cresc.* LV R *f* LV

Pno. *div. ff*

Vln. I *ff*

Vln. II *ff*

Vla. *ff*

Vc. *ff* *mf* *cresc.* *f*

Cb. *ff* *mf* *cresc.* *f*

*ff* *mf* *cresc.* *f*

17

Musical score for page 4 of *Symphonia On Hyfrydol* by McChesney. The score includes parts for Flute (Fl.), Oboe (Ob.), Clarinet (Cl.), Bassoon (Bsn.), Horn (Hn.), Trumpet (Tpt.), Timpani (Timp.), B.D., S.D., Glockenspiel (Glock.), Harp (Hp.), Trees, Horns (Hb.), Piano (Pno.), Violins I (Vln. I), Violins II (Vln. II), Viola (Vla.), Violoncello (Vc.), and Contrabass (Cb.). The score features various musical notations including dynamics (e.g., *f*, *LV*, *R*), articulation, and performance instructions. A large watermark is overlaid diagonally across the page.

23

Fl.  
Ob.  
Cl.  
Bsn.  
Hn.  
Tpt.  
Timp.  
B. D.  
S. D.  
Glock.  
Hp.  
Trees  
Hb.  
Pno.  
Vln. I  
Vln. II  
Vla.  
Vc.  
Cb.

29

Fl.

Ob.

Cl.

Bsn.

Hn.

Tpt.

Timp.

B. D.

S. D.

Glock.

Hp.

Trees

Hb. LV LV R LV LV LV

Pno.

Vln. I

Vln. II

Vla.

Vc.

Cb.

35

Fl.

Ob.

Cl.

Bsn.

Hn.

Tpt.

Timp.

B. D.

S. D.

Glock.

Hp.

Trees

Hb.

Pno.

Vln. I

Vln. II

Vla.

Vc.

Cb.

*f*

*f*

*f*

*f*

div.

R

LV

R

LV

R

42

Fl.

Ob.

Cl.

Bsn.

Hn.

Tpt.

1.

Timp.

G to E, A to B

B. D.

S. D.

Glock.

Hp.

Trees

Hb.

LV

LV

LV

Pno.

Vln. I

Vln. II

Vla.

Vc. unis.

Cb.

48

Fl.

Ob.

Cl.

Bsn.

Hn.

Tpt.

Timp.

B. D.

S. D.

Glock.

Hp.

Trees

Hb.

Pno.

Vln. I

Vln. II

Vla.

Vc.

Cb.

1. *ff*

*cresc.*

*ff*

*cresc.*

*ff*

*cresc.*

*ff*

*cresc.*

*ff*

*cresc.*

*ff*

*LV*

*LV*

*LV cresc.*

*LV*

*LV*

*ff LV*

*cresc.*

*ff*

*cresc.*

*ff*

*cresc.*

*ff*

*cresc.*

*ff*

*cresc.*

*ff*

53

Fl.

Ob.

Cl.

Bsn.

Hn.

Tpt.

Timp.

B. D.

S. D.

Glock.

Hp.

Trees

Hb.

Pno.

Vln. I

Vln. II

Vla.

Vc.

Cb.

*ff*

*dim.*

*f*

*1.*

*LV*

*LV dim.*

*LV*

*f LV*

*dim.*

*f*

*dim.*

*f*

58

Fl.

Ob.

Cl.

Bsn.

Hn.

Tpt.

Timp. *dim.* *mf* E to F, B to Bb

B. D.

S. D.

Glock.

Hp.

Trees

Hb. *R* *dim.* *mf* PL or TD

Pno.

Vln. I *f* *dim.* *mf*

Vln. II *f* *dim.* *mf*

Vla. *f* *dim.* *mf*

Vc. *f* *dim.* *mf*

Cb. *pizz.* *f* *dim.* *arco* *mf*

65

Fl.

Ob.

Cl.

Bsn.

Hn.

Tpt.

Timp.

B. D.

S. D.

Glock.

Hp.

Trees

Hb.

Pno.

Vln. I

Vln. II

Vla.

Vc.

Cb.

*mf*

1.

73

Fl.

Ob.

Cl.

Bsn.

Hn.

Tpt.

Timp.

B. D.

S. D.

Glock.

Hp.

Trees

Hb.

Pno.

Vln. I

Vln. II

Vla.

Vc.

Cb.

1.

*mp*

*mf*

*mf*

*mf*

*mp*

*mf*

*mf*

*mf*

*mf*

*mf*

*mf*

pizz.

pizz.

pizz.

pizz.

pizz.

pizz.

pizz.

PL

PL

R

80

The musical score for page 80 includes the following instruments and parts:

- Fl. (Flute)
- Ob. (Oboe)
- Cl. (Clarinet)
- Bsn. (Bassoon)
- Hn. (Horn)
- Tpt. (Trumpet)
- Timp. (Timpani)
- B. D. (Bass Drum)
- S. D. (Snare Drum)
- Glock. (Glockenspiel)
- Hp. (Harp)
- Trees (Cymbals)
- Hb. (Harmonium) with parts for PL, R, LV, and R
- Pno. (Piano)
- Vln. I (Violin I)
- Vln. II (Violin II)
- Vla. (Viola)
- Vc. (Violoncello)
- Cb. (Cello)

Dynamic markings include *mf* (mezzo-forte) and *mp* (mezzo-piano). Performance instructions such as *arco* (arco) and *1.* (first ending) are present. A large watermark 'Return to Sonologymusic.com to purchase' is overlaid on the score.

88

Fl. *cresc.* *f*

Ob. *cresc.* *f*

Cl. *cresc.* *f* *cresc.*

Bsn. *cresc.* *f* *cresc.*

Hn. *f* *cresc.*

Tpt. *f* 1. *f*

Timp.

B. D.

S. D.

Glock.

Hp.

Trees

Hb. *R* *PL cresc.* *R* *LV* *f (R)*

Pno.

Vln. I *cresc. arco* *f div.*

Vln. II *pizz.* *cresc. arco* *f*

Vla. *pizz.* *cresc. arco* *f*

Vc. *pizz. cresc.* *arco* *f*

Cb. *cresc.* *f*

96

Fl. *f* *cresc.* *rit.*

Ob. *f* *cresc.*

Cl.

Bsn.

Hn.

Tpt. *f* *cresc.*

Timp. *mf* *cresc.* *ff*

B. D.

S. D.

Glock.

Hp.

Trees

Hb.

Pno.

Vln. I *f* *cresc.* *div.* *unis.*

Vln. II *f* *cresc.* *div.* *unis.*

Vla. *f* *cresc.* *div.* *unis.*

Vc. *f* *cresc.*

Cb. *f* *cresc.*

102

With Energy ♩ = 60

The musical score for page 17 of 'Symphonia On Hyfrydol' by McChesney features a variety of instruments. The woodwinds (Flute, Oboe, Clarinet, Bassoon, Horn, Trumpet) and strings (Violin I, Violin II, Viola, Violoncello, Contrabass) are mostly silent, marked with rests. The percussion section is highly active, including Snare Drum, Bass Drum, Glockenspiel, Harp, and Trees, all playing rhythmic patterns. The Piano part provides harmonic support with chords and arpeggios. The Horns play a melodic line with a 'ff' dynamic. The Bassoon part includes a 'a2' marking. The overall tempo is marked 'With Energy ♩ = 60' and the dynamic is 'ff'.

107

Fl.

Ob.

Cl.

Bsn.

Hn.

Tpt.

Timp.

B. D.

S. D.

Glock.

Hp.

Trees

Hb.

Pno.

Vln. I

Vln. II

Vla.

Vc.

Cb.

*dim.*

*f*

*dim.*

*f*

*dim.*

*f*

*dim.*

*f*

*dim.*

*f*

*dim.*

*f*

*dim.*

*f*

*dim.*

*f*

*dim.*

*f*

112

Fl. *f*

Ob. *f*

Cl. *f*

Bsn. *f* a2

Hn. *f*

Tpt. *f* 1.

Timp.

B. D. *f*

S. D. *f*

Glock.

Hp.

Trees

Hb.

Pno.

Vln. I *f*

Vln. II *f*

Vla. *f*

Vc.

Cb.

117

121

This page of the musical score, page 21, features a variety of instruments. The woodwind section includes Flute (Fl.), Oboe (Ob.), Clarinet (Cl.), and Bassoon (Bsn.). The brass section consists of Horn (Hn.), Trumpet (Tpt.), and Trombone (Timp.). Percussion includes B. D. (Bass Drum), S. D. (Snare Drum), and Glock. (Glockenspiel). The keyboard section includes Harp (Hp.), Pno. (Piano), and Cb. (Cello). The string section includes Vln. I (Violin I), Vln. II (Violin II), Vla. (Viola), and Vc. (Violoncello). The score is marked with a dynamic of *f* (forte) and includes first endings (1.) and second endings (a2). A large watermark is present across the page.

126

This page of the musical score, numbered 126, features a variety of instruments. The woodwind section includes Flute (Fl.), Oboe (Ob.), Clarinet (Cl.), and Bassoon (Bsn.). The brass section consists of Horn (Hn.), Trumpet (Tpt.), and Timpani (Timp.). Percussion includes Snare Drum (S. D.), Cymbals (C.), and Glockenspiel (Glock.). The keyboard section includes Harp (Hp.) and Piano (Pno.). The string section includes Violins I (Vln. I), Violins II (Vln. II), Viola (Vla.), Violoncello (Vc.), and Contrabass (Cb.). The score is written in a key signature of one flat (B-flat) and a common time signature. A large watermark is visible across the page, reading "returning copyrighted material to purchase".

130

Fl.

Ob.

Cl.

Bsn.

Hn.

Tpt.

Timp.

B. D.

S. D.

Glock.

Hp.

Trees

Hb.

Pno.

Vln. I

Vln. II

Vla.

Vc.

Cb.

a2

f

134 *accel. al Fine*

Fl. *cresc.* *ff* a2

Ob. *cresc.* *ff* a2

Cl. *cresc.* *ff*

Bsn. *cresc.* *ff*

Hn. *cresc.* *ff* a2

Tpt. *cresc.* *ff* a2

Timp. *ff*

B. D. *ff*

S. D. *ff*

Glock. *ff*

Hp. *ff*

Trees *ff*

Hb. *cresc.* *ff*

Pno. *ff*

Vln. I *cresc.* *ff* *div.* *unis.*

Vln. II *cresc.* *ff*

Vla. *cresc.* *ff* *div.*

Vc. *cresc.* *ff*

Cb. *cresc.* *ff*

139

\*In the original handbell version, the final note is staccato;  
 in the orchestral version, the handbell choir should hold the last note as indicated here.

# SYMPHONIA ON HYFRYDOL

Flute I

HYFRDOL  
arr. Kevin McChesney

Boldly ♩ = 120

2

*f*

7

*cresc.*

11

*ff* *mf* *cresc.* *f*

3

19

*f*

25

*f*

3

Horn 1

34

*f*

11

49

*ff*

54

*dim.* *f*

22

Flute I

80 Oboes **2** *mf*

88 *cresc.* **f**

94 **3** **2** *rit.* **With Energy** ♩ = 60 **5** *ff*

108 Handbells

111 **f** **2**

116 Handbells

119 **f** **2**

124 Handbells

127 **f**

Flute I

131

*cresc.*

135

*accel. al Fine*

*ff*

139

141

Flute II

# SYMPHONIA ON HYFRYDOL

HYFRDOL  
arr. Kevin McChesney

**Boldly** ♩ = 120

2

*f*

8

*cresc.* *ff*

14

*mf* *cresc.* *f*

3 Trumpet 1

22

*f*

3

30

Horn 1

*f*

35

*f*

11 Trumpet 1

51

*ff*

54

*dim.* *f*

24

Flute II

82

Oboes

*mf*

89

*cresc.* *f* **3**

97

*f* *rit.* **With Energy** ♩ = 60 **5**

108

Handbells

*f* *cresc.* *ff*

111

*f* **2** **6**

116

Handbells

*f*

119

*f* **2** **6**

124

Handbells

*f*

127

*f*

Flute II

131

136

*accel. al Fine*

139

141

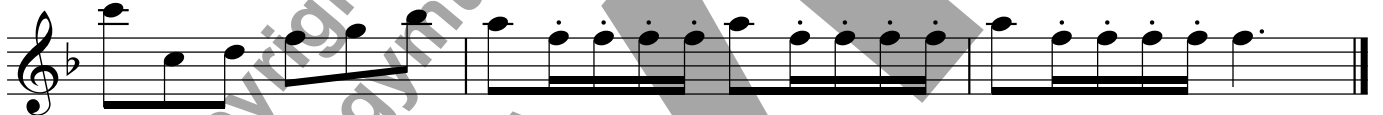

# SYMPHONIA ON HYFRYDOL

Oboe I

**Boldly** ♩ = 120

HYFRDOL  
arr. Kevin McChesney

2

*f*

9

*cresc.* *ff* *mf* *cresc.*

15

3 Trumpet 1

*f* *f*

24

3 Horn 1

*f*

33

11 Trumpet 1

*f*

50

*ff* *dim.*

56

8 Handbells

*f*

70

*mf*

Oboe I

74

80

89

99

114

124

129

133

138

141

Oboe II

# SYMPHONIA ON HYFRYDOL

HYFRDOL  
arr. Kevin McChesney

**Boldly** ♩ = 120

2  
*f*

9  
*cresc.* *ff* *mf cresc.* *f* 6

22  
Oboe 1 6

33  
Oboe 1 13

51  
Oboe 1 *f*

56  
*ff* *dim.*

80  
*f* 17 2

89  
*mf* 2

98  
*cresc.* *f* 3

Oboe 1 9 Flutes

**With Energy**  
♩ = 60  
6 8 9  
*f* *cresc.* *ff*

Oboe II

113

*f* *f*

122

*f*

128

*f*

132

*cresc.*

136

*ff*

139

*ff*

141

*ff*

Clarinet I in B $\flat$

# SYMPHONIA ON HYFRYDOL

HYFRDOL

arr. Kevin McChesney

Boldly  $\text{♩} = 120$

8 *f*

13 *cresc.* *ff* *mf*

24 *cresc.* *f* 7 Flutes

35 *f* 14 Flutes

53 *ff* *dim.* *f*

57 8 Handbells

71 *mf* 2

80 2 Oboes *mf*

Clarinet I in B $\flat$

88

88 *cresc.* ***f*** *cresc.*

95

95 *rit.* ***ff*** **With Energy**  
♩ = 60

103

103 **10** Oboes **5** Oboes ***f***

122

122 ***f*** Handbells

127

127 ***f***

130

130 *cresc.*

135

135 *accel. al Fine* ***ff***

140

140

Clarinet II in B $\flat$

# SYMPHONIA ON HYFRYDOL

HYFRDOL

arr. Kevin McChesney

**Boldly** ♩ = 120

2

*f*

8

*cresc.* *ff*

14

*mf cresc.* *f* Flutes

25

*f* Flutes

36

*f* 15

55

*ff dim.* *f* 12 Clarinet 1

71

*mf*

75

2

80

2 Oboes

*mf*

Clarinet II in B $\flat$

87

93

101

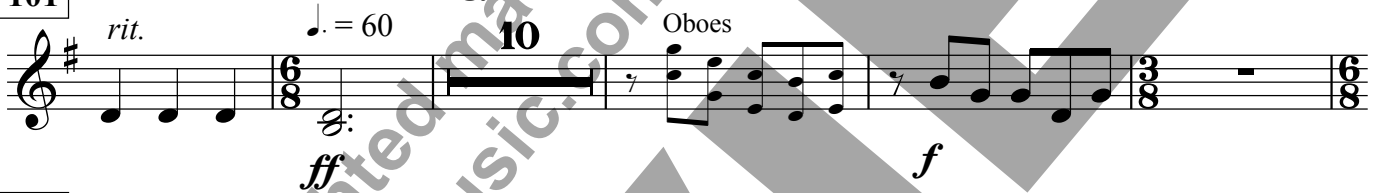

116

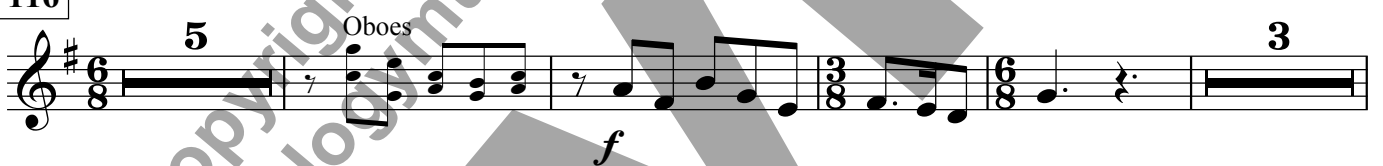

128

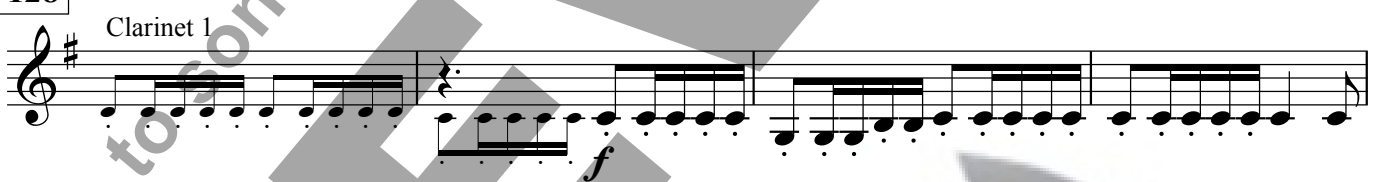

132

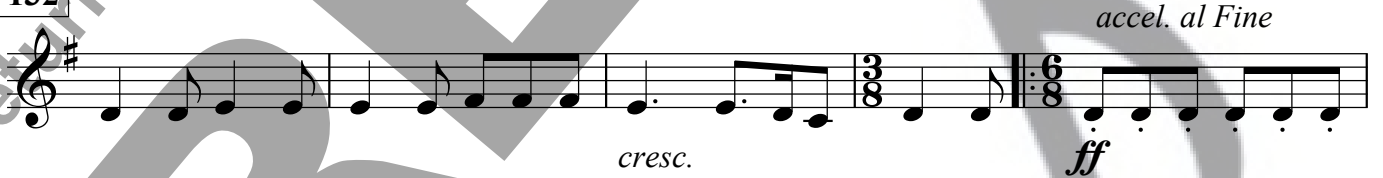

137

141

Bassoon I

# SYMPHONIA ON HYFRYDOL

HYFRDOL

arr. Kevin McChesney

Boldly ♩ = 120

2

9

cresc.

ff

f

19

Trumpet 1

25

Horn 1

33

49

Trumpet 1

55

Handbells

67

75

Oboes

Bassoon I

85

92

100

104

107

110

115

119

124

Bassoon I

127

132

137

140

Bassoon II

# SYMPHONIA ON HYFRYDOL

HYFRDOL

arr. Kevin McChesney

**Boldly** ♩ = 120

2

9

*f*

23

*cresc.* *ff* *f*

35

Bassoon 1

*f*

54

Bassoon 1

*f*

66

*ff dim.* *f*

80

Handbells

*mf*

89

Oboes

*mf*

97

*cresc.* *f* *cresc.*

**With Energy** ♩ = 60

*rit.* *ff*

Bassoon II

103

107

111

*dim.*

*f*

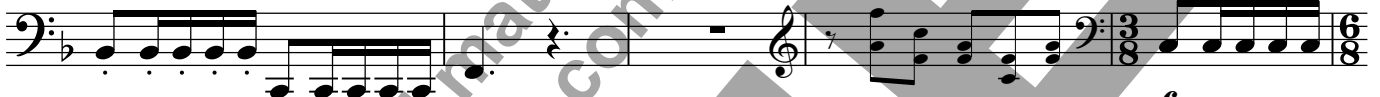

Clarinets

*f*

116

120

Clarinets

*f*

125

3

132

*accel. al Fine*

*cresc.*

*ff*

137

140

Horn I in F

# SYMPHONIA ON HYFRYDOL

HYFRYDOL

arr. Kevin McChesney

**Boldly** ♩ = 120

10 14 Clarinets

28

35 Trumpet 1 (8va)

45

50 5 22

*cresc.* *ff*

80 Flute 1 (8va)

10 *f* *cresc.*

96 *rit.* **With Energy**

103 ♩ = 60 Bassoons

Horn I in F

107

*f*

113

Trumpet 1

*f*

120

Trumpet 1

*f*

127

133

*cresc.* *ff* *accel. al Fine*

138

141

Horn II in F

# SYMPHONIA ON HYFRYDOL

HYFRYDOL

arr. Kevin McChesney

**Boldly** ♩ = 120

10

14

Clarinets

28

36

49

80

96

103

107

Horn I in F

113

Trumpet 1

120

Trumpet 1

127

134

*accel. al Fine*

138

141

Trumpet I in B $\flat$  SYMPHONIA ON HYFRYDOL

HYFRDOL  
arr. Kevin McChesney

Boldly ♩ = 120

10 4 *f*

19 13 Flute 1 *f*

38

45

50 5 22 *cresc.* *ff*

80 10 Flute 1 (8va) *f*

96 *rit.* With Energy *f cresc.* *ff*

103 ♩ = 60 Handbells 5

Trumpet I in B♭

111

*f*

116

Handbells

Handbells

120

*f*

5

130

Flutes

Flutes

*f* *cresc.*

135

*accel. al Fine*

*ff*

139

139

142

142

Trumpet II in Bb

# SYMPHONIA ON HYFRYDOL

HYFRDOL  
arr. Kevin McChesney

**Boldly** ♩ = 120

10 4

*f*

20

22 Trumpet 1

48

51

5 22

80 *cresc.* *ff*

10 Flute 1 (8<sup>va</sup>) 2

*f*

98 **With Energy** ♩ = 60

*rit.* 12 7

*f* *cresc.* *ff*

123 6 Flutes

*f*

134 *accel. al Fine*

*cresc.* *ff*

139

Timpani

# SYMPHONIA ON HYFRYDOL

HYFRDOL

arr. Kevin McChesney

**Boldly** ♩ = 120

8

G, Ab, C, E

*f*

14

*cresc.* *ff* *cresc.*

23

3 Trumpet 1

*f* Ab to A *f*

32

3 Horn 1

39

*f*

45

3 Trumpet 1

G to E, A to B *ff*

54

*dim.* *f* *dim.*

60

34

*mf* E to F, B to Bb *mf cresc.*

Timpani

100

*rit.*

With Energy ♩ = 60

*ff*

105

*dim.*

*f*

109

113

117

121

125

6

135

*accel. al Fine*

*ff*

139

# SYMPHONIA ON HYFRYDOL

Percussion  
2 or 3 Players

Snare Drum, Glockenspiel,  
Bass Drum (optional)

HYFRYDOL  
arr. Kevin McChesney

**Boldly** ♩ = 120

Copyright © 1998 STEP, Kevin McChesney  
All rights reserved. International copyright secured.  
Permission is granted for licensed purchaser to make the necessary copies  
for use in his/her program ONLY.

Percussion

36

S.D. *f*

Trumpet 1

Glock.

Flute 1

42

S.D. *f*

Glock.

46

S.D. *f*

Glock.

50

S.D. *cresc.* *ff*

Glock. *cresc.* *ff*

54

S.D. *dim.* *f*

21

21

Percussion

80

With Energy ♩. = 60

B.D.  
*ff*

S.D.  
*ff*

104

B.D.

S.D.

107

B.D.

S.D.

*dim.* *f*

110

B.D.

S.D.

2

*f*

Percussion

116

119

(Blank space included on purpose to facilitate page turns.)

Percussion

123

127

136

Percussion

139

141

Harp

# SYMPHONIA ON HYFRYDOL

HYFRDOL

arr. Kevin McChesney

**Boldly** ♩ = 120

7

11

80

**With Energy** ♩ = 60

Harp

123

137

140

# SYMPHONIA ON HYFRYDOL

HYFRYDOL

arr. Kevin McChesney

**Boldly** ♩ = 120

Handbell Trees

128

131

135

139

141

Piano

# SYMPHONIA ON HYFRYDOL

HYFRDOL  
arr. Kevin McChesney

**Boldly** ♩ = 120

10 47 22

80 17 3 *rit.* **With Energy** ♩ = 60

Violin I

*ff*

103

107

*dim.* *f*

Piano

110

113

117

121

124

Piano

127

134 Flutes + Handbells

138

141

Violin I

# SYMPHONIA ON HYFRYDOL

HYFRYDOL

arr. Kevin McChesney

**Boldly** ♩ = 120

7

10

20

31

39

48

57

60

*f*

*cresc.*

*ff*

*f*

*f*

*f*

*ff*

*f*

*mf*

2

6

6

2

2

3

11

Violin II

Violin II

Flute 1

Handbells

Copyright © 1998 STEP, Kevin McChesney

All rights reserved. International copyright secured.

Permission is granted for licensed purchaser to make the necessary copies  
for use in his/her own program ONLY.

Violin I

74

Oboe 1

pizz.

81

mf

arco

87

cresc.

92

3

f

f

cresc.

100

rit.

With Energy ♩ = 60

Handbells

5

ff

109

f

113

Handbells

Handbells

119

f

Violin I

124

Handbells

128

132

136

*accel. al Fine*

*unis.*

139

*div.*

*unis.*

141

*div.*

Violin II

# SYMPHONIA ON HYFRYDOL

HYFRYDOL  
arr. Kevin McChesney

**Boldly** ♩ = 120

Copyright © 1998 STEP, Kevin McChesney  
All rights reserved. International copyright secured.  
Permission is granted for licensed purchaser to make the necessary copies  
for use in his/her own program ONLY.

Violin II

74

Oboe 1

pizz.  
*mf* *mf*

81

*mf* arco

88

pizz. arco  
*cresc.* *f*

94

3 unis.  
*f* *cresc.* rit. div. unis.

102

With Energy  $\text{♩} = 60$

Handbells

*ff*

110

*f*

114

*f* Handbells

119

*f*

Violin II

124

Handbells

128

132

*f*

137

*cresc.*

140

*div.*

return to sonologymusic.com to purchase

PRE

Viola

# SYMPHONIA ON HYFRYDOL

HYFRDOL

arr. Kevin McChesney

**Boldly** ♩ = 120

7 *f*

20 *cresc.* *ff* 8

27 *f*

Violin I

37 *f*

Violin I

4

44

53 *cresc.* *ff*

59 *f*

*dim.* *mf* 11

Copyright © 1998 STEP, Kevin McChesney  
All rights reserved. International copyright secured.

Permission is granted for licensed purchaser to make the necessary copies  
for use in his/her own program ONLY.

Viola

74

Oboe 1

pizz.

*mp*

*mf*

80

*mp*

*mf*

86

arco

pizz.

arco

*cresc.*

93

*f*

*f*

*cresc.*

101

*rit.* div. unis. **With Energy** ♩ = 60

Handbells

*ff*

110

*f*

113

118

Handbells

*f*

Viola

121

126

Handbells

129

133

*accel. al Fine*  
*div.*

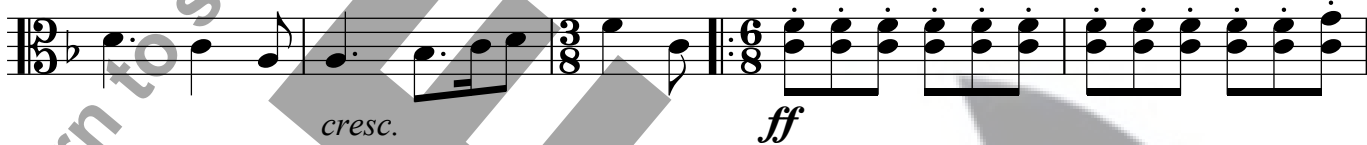

138

*div.*

141

Violoncello

# SYMPHONIA ON HYFRYDOL

HYFRDOL  
arr. Kevin McChesney

Boldly ♩ = 120

9

*f*

16

*cresc.* *ff* *mf* *cresc.* *f*

25

*f*

35

*f*

44

*div.* *unis.*

52

*cresc.*

58

*ff* *dim.* *f*

11

*f* *dim.* *mf*

Violoncello

74

Oboe 1

pizz.  
mp mf

80

arco  
mp mf

87

pizz. arco  
cresc. f

94

3 div. rit.  
f cresc.

102

With Energy ♩. = 60

ff unis.

105

108

f dim.

111

Violoncello

116

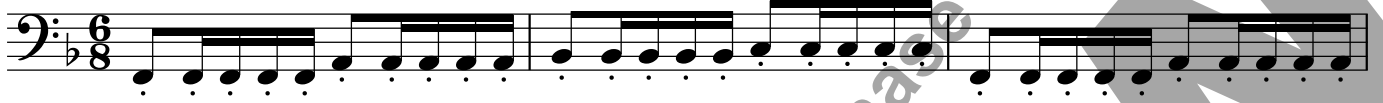

119

124

127

132

137

140

Contrabass

# SYMPHONIA ON HYFRYDOL

HYFRDOL

arr. Kevin McChesney

**Boldly** ♩ = 120

9

17

43

51

58

Contrabass

74

Oboe 1

pizz.

81

*mf*  
arco

88

*mf*  
cresc.  
*f*  
3

97

*f*  
rit.

With Energy ♩ = 60

6/8

103

*f*  
cresc.  
*ff*

106

109

dim.  
*f*

114

3/8  
6/8

118

3/8  
6/8

Contrabass

124

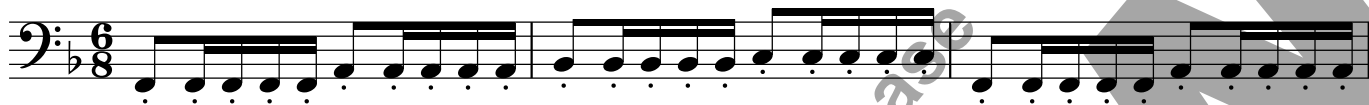

127

132

*accel. al Fine*

137

*cresc.*

*ff*

140

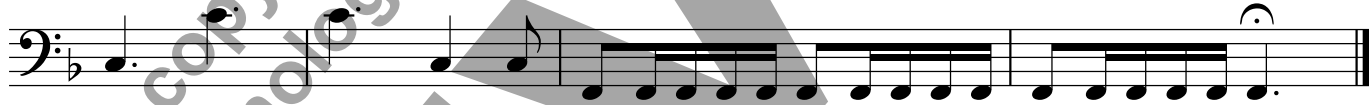

# SYMPHONIA ON HYFRYDOL

Piano/Keyboard  
(replaces strings)

**Boldly** ♩ = 120  
Strings

HYFRYDOL  
arr. Kevin McChesney

29

36

43

51

58

78

84

89

97 Grand Piano

102

105

108

112

116

119

123

126

136

*accel. al Fine*

139

142
