

Piano

for Wanda Miller

TELL ME THE STORY OF JESUS

Handbell Solo with Piano

John R. Sweney
arr. Patricia Sanders Cota

Copyright © 2000 Sonology Music
DBA Solo To Ensemble Project (STEP)
Copying prohibited. All rights reserved.

7 8 9 10

mf

mf

11 *accel.* 12 **Slightly Faster** 13 14

mp

mf

Slightly Faster

mp *accel.* mf

15 16 17 18 *poco rit.*

poco rit. dim.

31 32 33 34 *poco rit.*

31 32 33 34 *poco rit.*

35 36 *Deliberate* ♩ = 60 37 38 *mp*

35 36 *Deliberate* ♩ = 60 37 38 *p*

39 40 41 42 *accel.*

39 40 41 42 *cresc. poco a poco*

39 40 41 42 *cresc. poco a poco*

39 40 41 42 *accel.*

43 44 Slightly Faster 45

f

3

Slightly Faster

43 44 45

f *mf*

46 47 48 49

46 47 48 49

50 *poco rit.* 51

50 51 *poco rit.* *8va*

52 Tempo I *mf*

Tempo I
(8) *mp* *loco*

52 53 54

55 56 57

58 59 60

TELL ME THE STORY OF JESUS

Handbell Solo with Piano

John R. Sweney
arr. Patricia Sanders Cota

3 Octaves
Handbells Used: 22

Rubato ♩ = 66

Slightly Faster

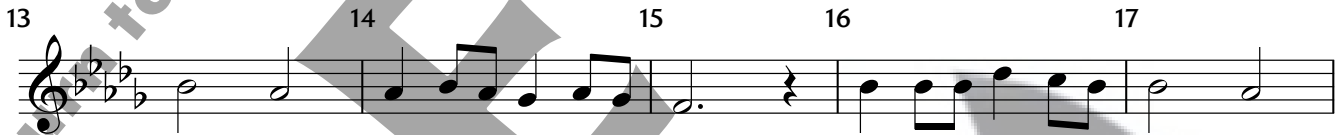
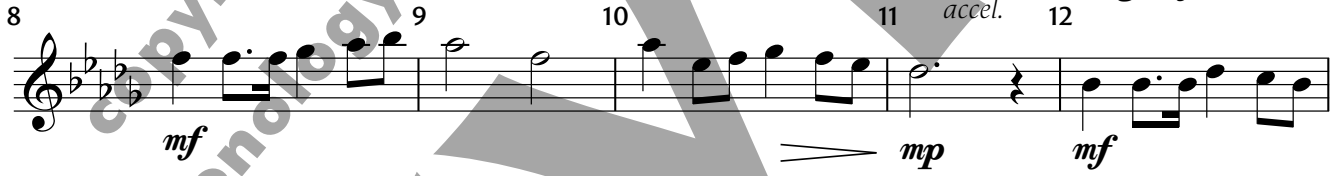

Tempo I

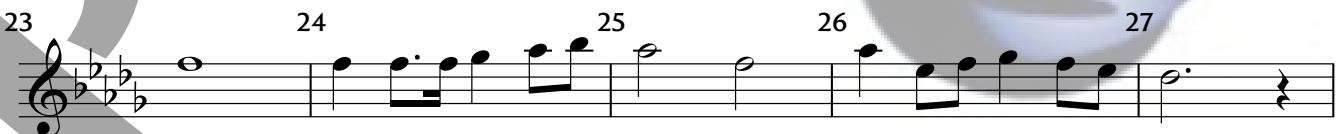
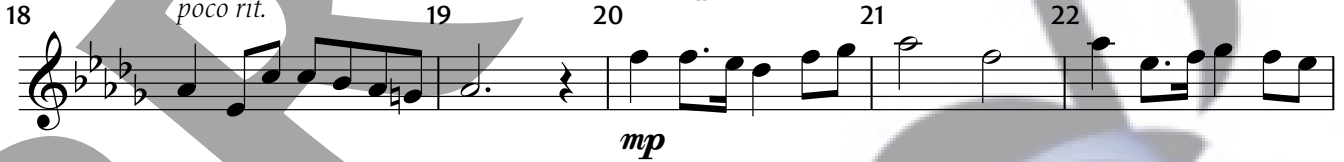

28 29 30 31 32

mp

33 34 35 36 37

poco rit. **Deliberate** ♩ = 60 *mp*

38 39 40 41 42

cresc. poco a poco *accel.*

43 44 45 46 47

Slightly Faster *f* 3

48 49 50 51 52

poco rit. **Tempo I** *mf*

53 54 55 56 57

58 59 60 61 62 63

molto rit. e dim. *p*
