

Piano

O WORSHIP THE KING

Handbell Solo with Piano

LYONS

arr. Bill Ingram

With Dignity ♩ = 96

Handbells

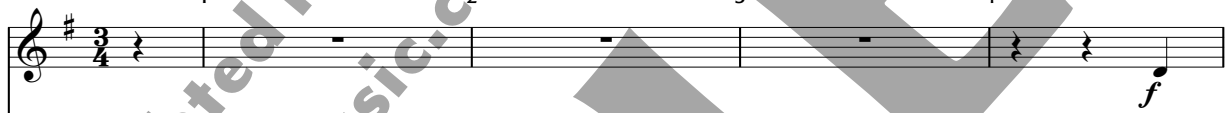

Handbell staff 1: Treble clef, 3/4 time signature, key signature of one sharp (F#). Measures 1-4. Measure 1: quarter rest. Measure 2: quarter rest. Measure 3: quarter rest. Measure 4: quarter rest, quarter note G4, quarter note F#4. Dynamics: *f*.

With Dignity ♩ = 96

Piano

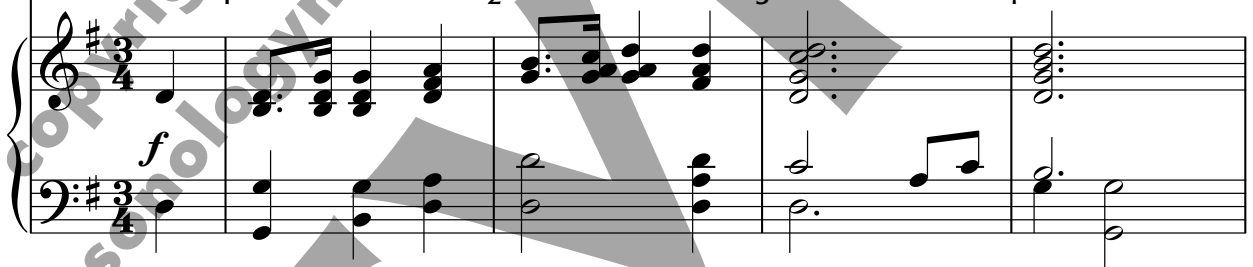

Handbell staff 2: Treble clef, 3/4 time signature, key signature of one sharp (F#). Measures 5-8. Measure 5: quarter note G4, quarter note F#4, quarter note E4. Measure 6: quarter note D4, quarter note C4, quarter note B3. Measure 7: quarter note A3, quarter note G3, quarter note F#3. Measure 8: quarter note E3, quarter note D3, quarter note C3.

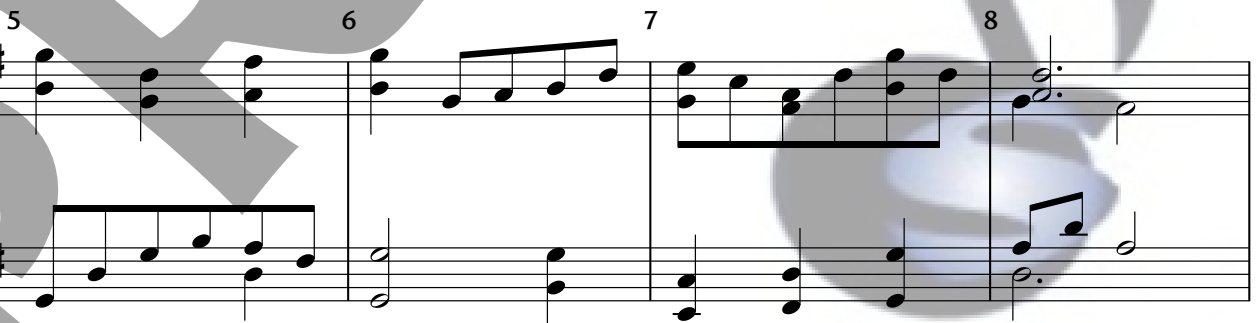

Copyright © 2000 Sonology Music
DBA Solo To Ensemble Project (STEP)
Copying prohibited. All rights reserved.

9 10 11 12 13

14 15 16 17 18

A Bit Faster ♩ = 120

19 20 21 22 23

24 25 26 27 28

29 30 31 32

33 34 35 36 37

38 39 40 *rit.* 41

ff

rit. e cresc.

Tempo I 42 43 44 45 46

Tempo I 42 43 44 45 46

ff

47 48 49 50 51 52

47 48 49 50 51 52

LV R

53 54 55 56 57 *rit.*

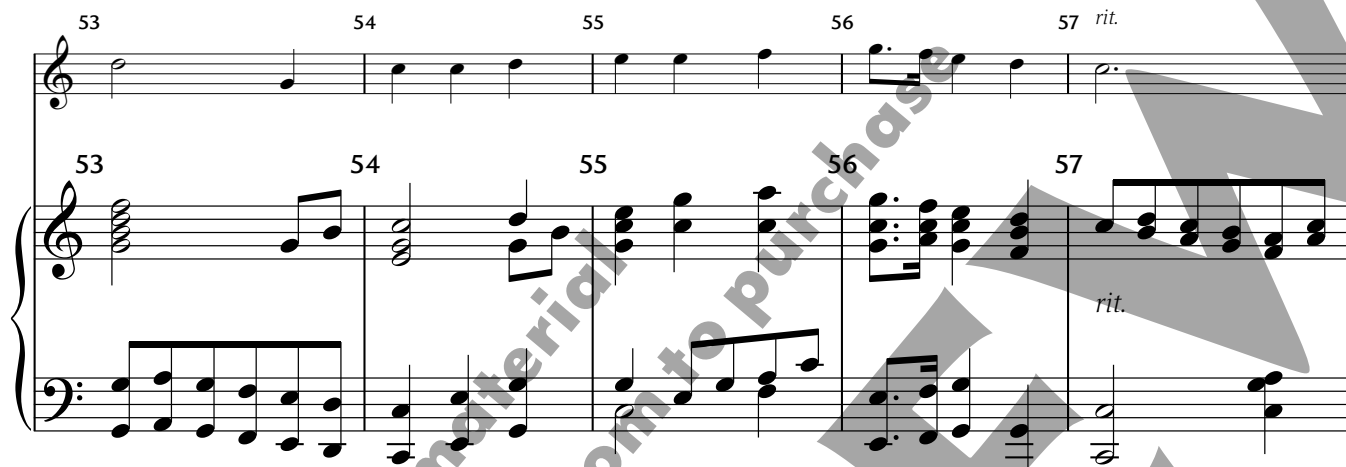

Broadly 58 59 60 61 62 63

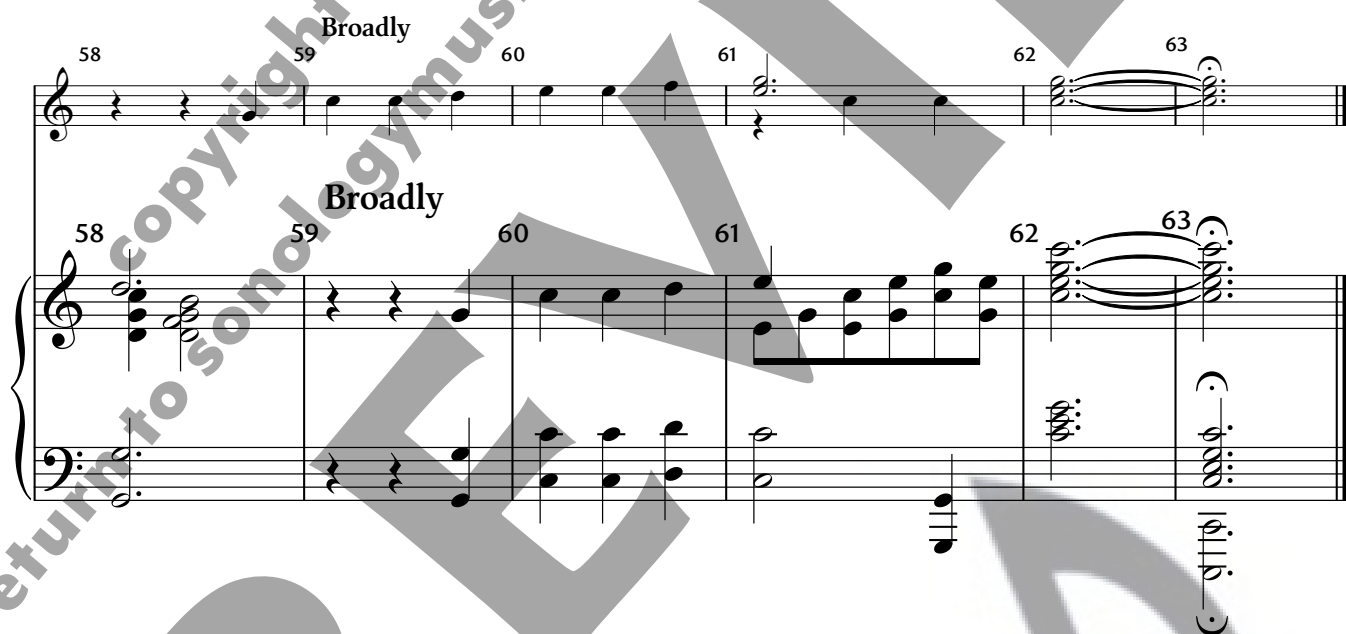

O WORSHIP THE KING

Handbell Solo with Piano

LYONS
arr. Bill Ingram

2 Octaves
Handbells Used: 11

With Dignity ♩ = 96

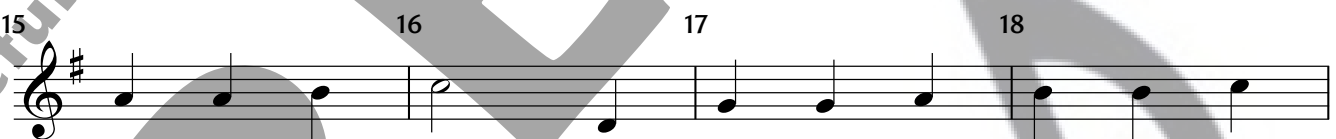
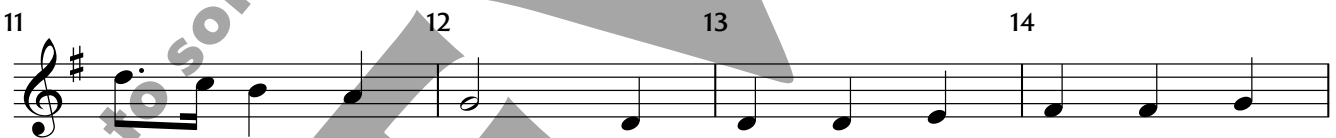
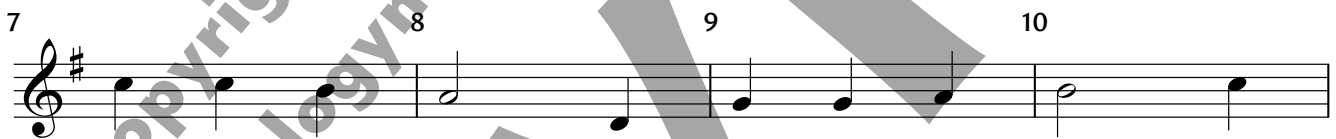
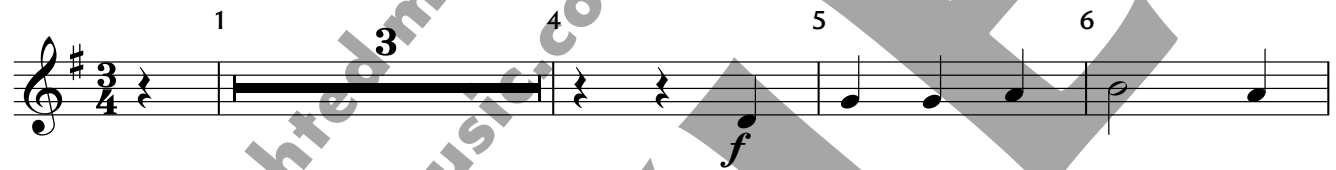

A Bit Faster ♩ = 120

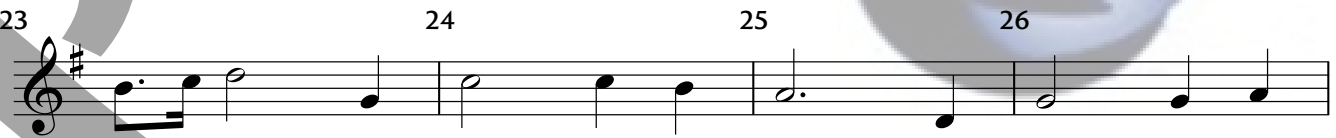
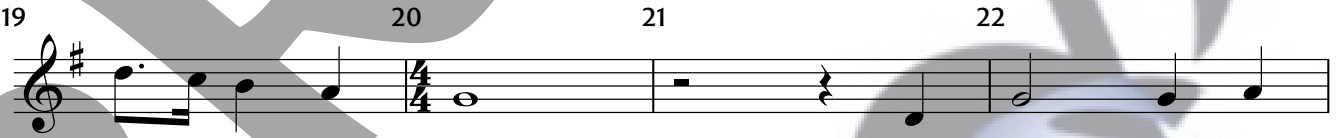

27 28 29 30

31 32 33 34

35 36 37 38 **2**

40 *rit.* 41 42 **Tempo I** 43

44 45 46 47

48 49 50 51

52 53 54 55

56 57 *rit.* 58 59 **Broadly**

60 61 62 63

ff

LV

R

ff

rit.

Broadly