

# CREATOR OF THE STARS OF NIGHT

## Handbell Tree Duet with Handbell Duet

CONDITOR ALME SIDERUM  
arr. Judith E. Treisback

Handbell Tree 1  
3 Octaves  
Handbells Used: 6

Handbell Tree 2  
1 Octave  
Handbells Used: 6

Ringer 1  
Ringer 2  
3 Octaves  
Handbells Used: 10

### PERFORMANCE NOTES:

The handbell tree parts may be played 8va to avoid needing duplicate bells.  
The handbell tree parts may alternatively be played on C instruments.  
The duet part may be distributed among more than 2 ringers.

Freely

Tree 1

Tree 2

R1  
R2

mf

mf

mf

### In Time – Gently Flowing

5 6 7 8

mp mp mp mf (mel.)

9 10 11 12

f (mel.)

13 14 15 16

mf mf

17 18 19

20 21 Slower 22 23

# CREATOR OF THE STARS OF NIGHT

## Handbell Tree Duet with Handbell Duet

CONDITOR ALME SIDERUM  
arr. Judith E. Treisback

3 Octaves  
Handbells Used: 6

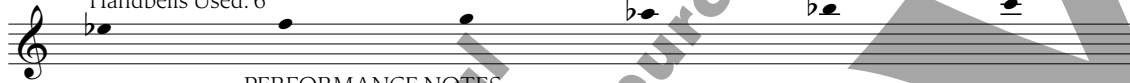

**PERFORMANCE NOTES:**

The handbell tree parts may be played 8va to avoid needing duplicate bells.  
The handbell tree parts may alternatively be played on C instruments.  
The duet part may be distributed among more than 2 ringers.

**Freely**

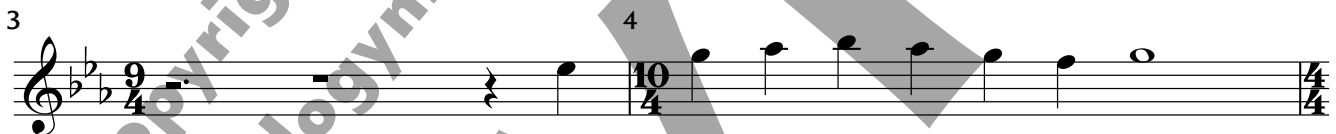

**In Time - Gently Flowing**

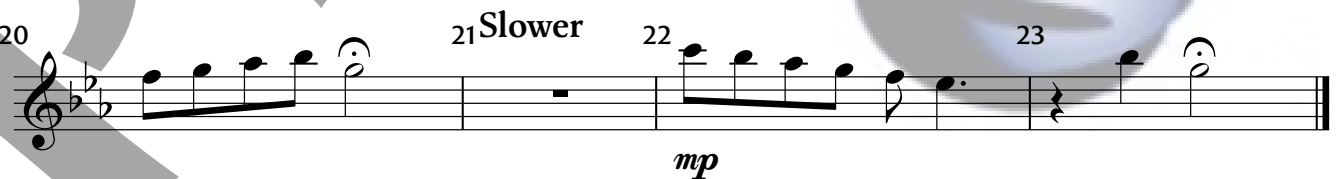
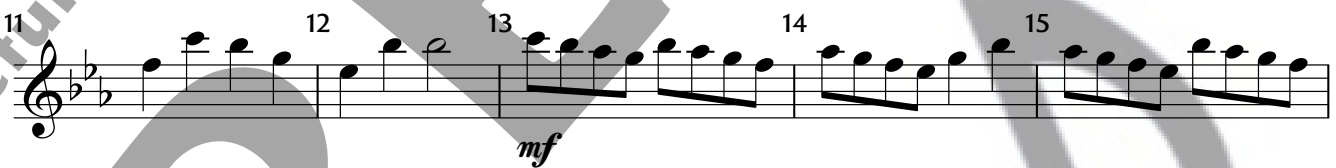
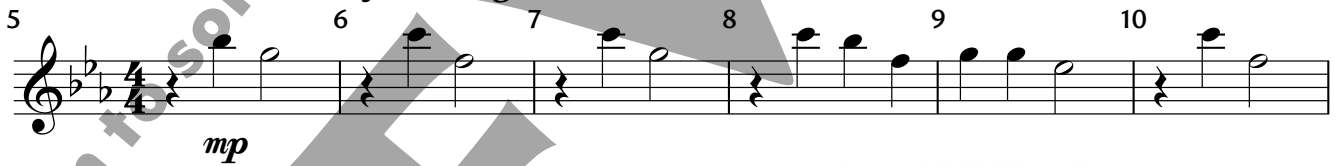

# CREATOR OF THE STARS OF NIGHT

## Handbell Tree Duet with Handbell Duet

CONDITOR ALME SIDERUM  
arr. Judith E. Treisback

1 Octave  
Handbells Used: 6

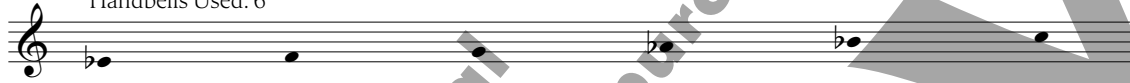

PERFORMANCE NOTES:

The handbell tree parts may be played 8va to avoid needing duplicate bells.  
The handbell tree parts may alternatively be played on C instruments.  
The duet part may be distributed among more than 2 ringers.

Freely

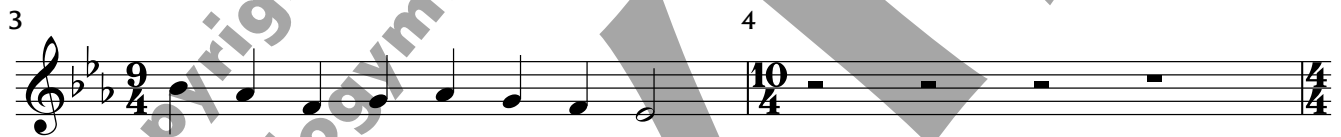
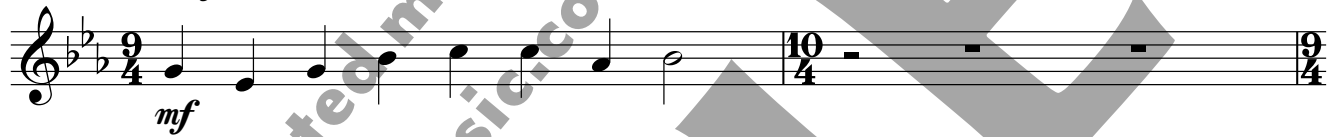

In Time - Gently Flowing

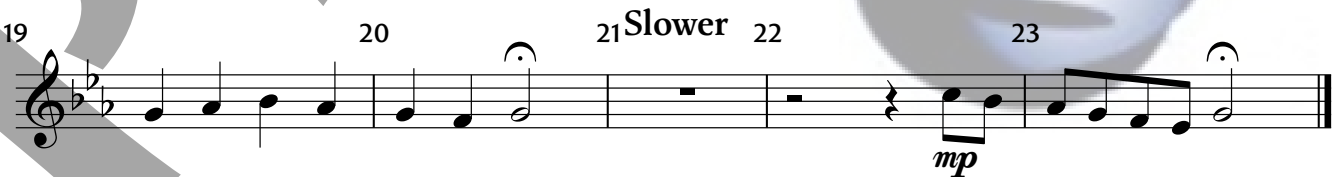
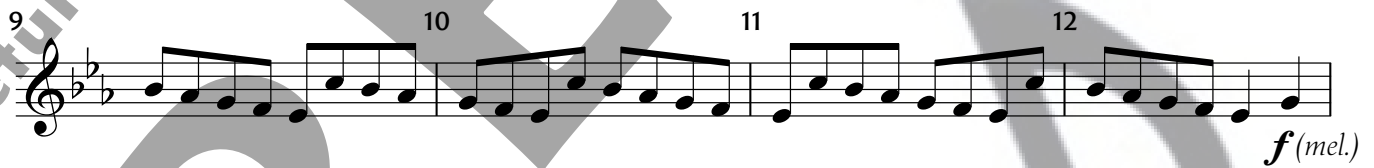
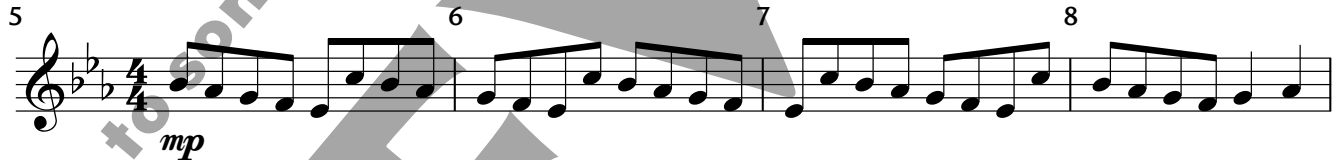

# CREATOR OF THE STARS OF NIGHT

## Handbell Tree Duet with Handbell Duet

CONDITOR ALME SIDERUM  
arr. Judith E. Treisback

3 Octaves  
Handbells Used: 10

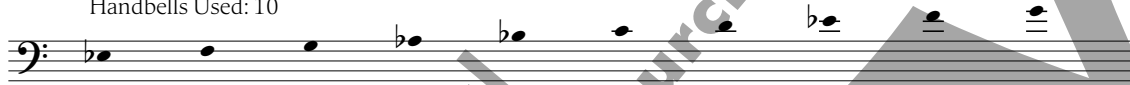

**PERFORMANCE NOTES:**

The handbell tree parts may be played 8va to avoid needing duplicate bells.  
The handbell tree parts may alternatively be played on C instruments.  
The duet part may be distributed among more than 2 ringers.

**Freely**

2

*mf*

3

4

**In Time - Gently Flowing**

5

6

7

8

9

*mf (mel.)*

10

11

12

13

14

15

*mf*

16

17

18

19

20

**Slower**

21

22

23

*mp*