

Optional Solo

# PRELUDE NO. 1

*Ave Maria*

Handbell Trio with Optional Solo Instrument

J.S. Bach

Solo line by Charles Gounod

trans. Karen Roth

4 Octaves  
Handbells or Handchimes used: 15

PERFORMANCE NOTE:

Solo line may be played on handbells, handchimes, or a C instrument.

**Moderately**

2nd time only

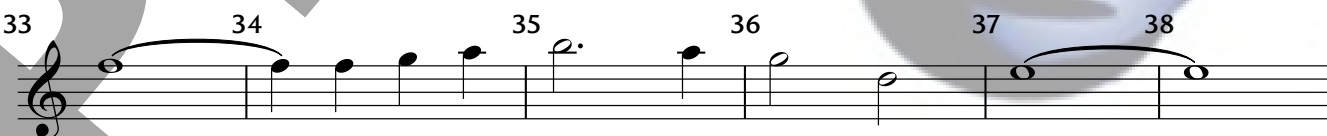
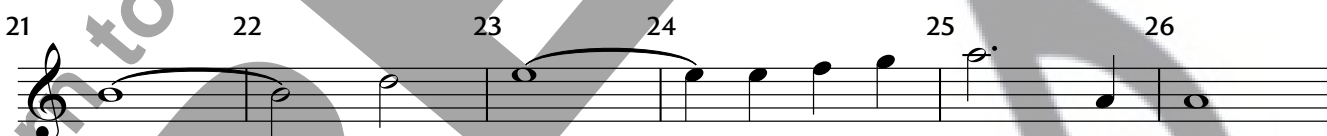
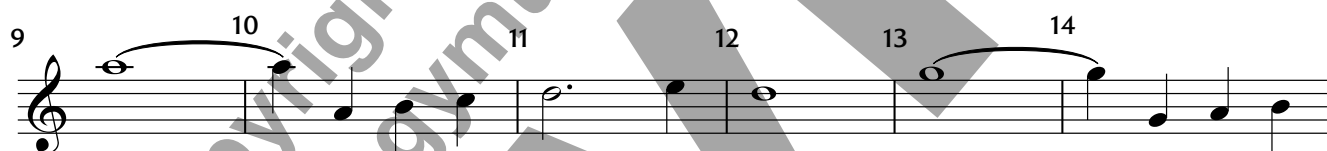

Copyright © 2005 Sonology Music  
DBA Solo To Ensemble Project (STEP)  
Copying prohibited. All rights reserved.

39 40 41 42 43 44

45 46 47 48 49 50

51 52 53 54 55

56 57 58 59 60

61 62 63 64 65

66 67 68 69 70 rit. 71

# PRELUDE NO. 1

*Ave Maria*

Handbell Trio with Optional Solo Instrument

J.S. Bach

Solo line by Charles Gounod

trans. Karen Roth

3 Octaves  
Handbells Used: 29

PERFORMANCE NOTE:  
When not accompanying a soloist, omit repeat.

**Moderately**

2 3 4

Ringer 1  
LV

Ringer 2  
LV

Ringer 3

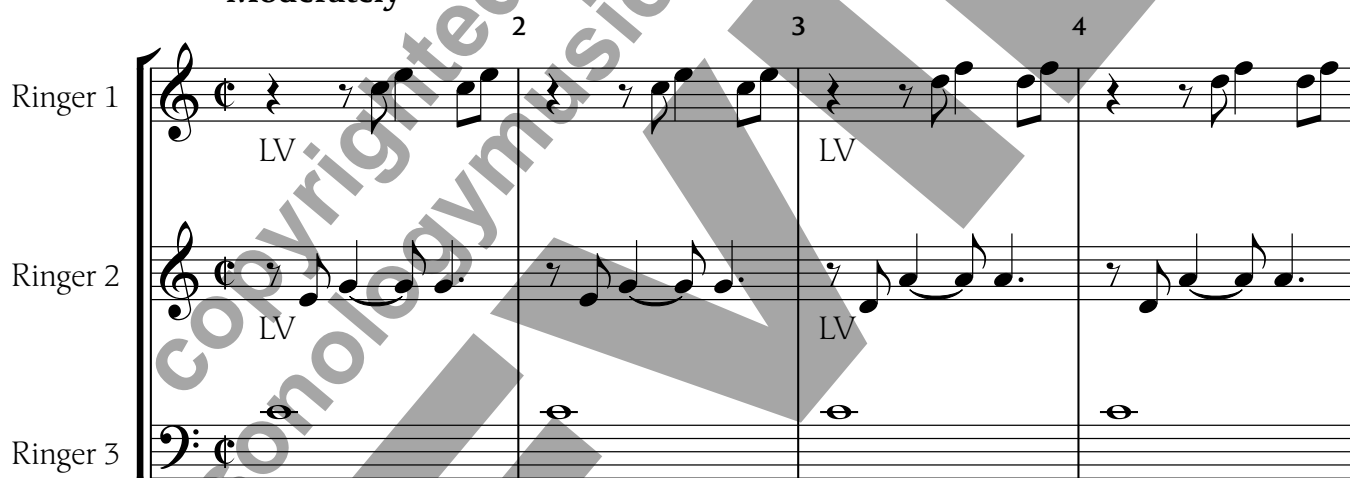

5 6 7 8

LV *sim.*

LV *sim.*

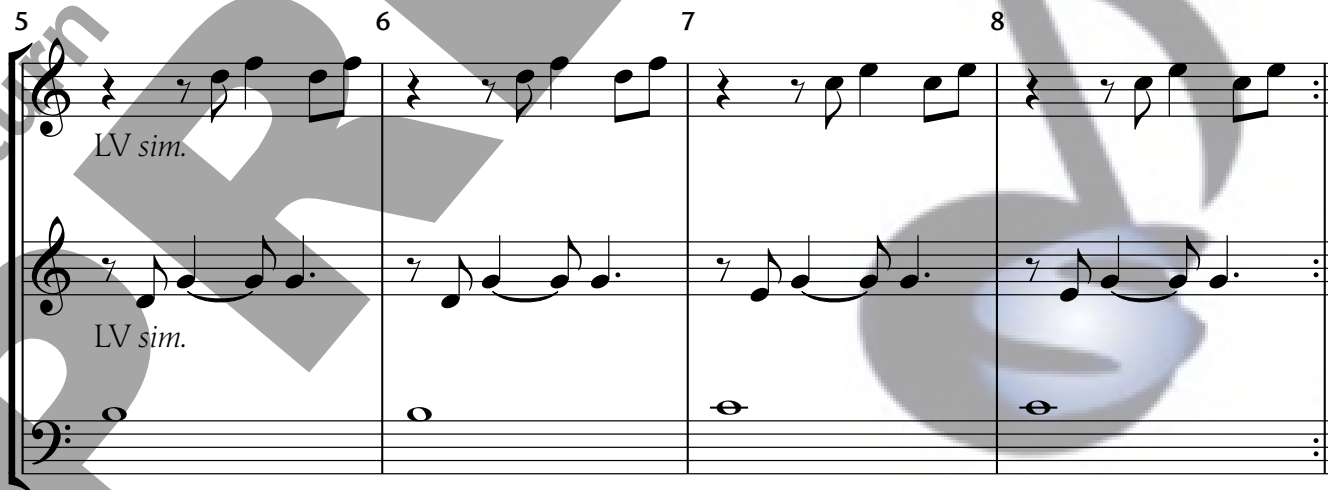

Copyright © 2005 Sonology Music DBA Solo To Ensemble Project (STEP)

Permission is granted for licensed purchaser to make 3 copies  
for use in his/her own program only.

9 10 11 12

13 14 15 16

17 18 19 20

21 22 23 24

R

25 26 27 28

29 30 31 32

LV R

33 34 35 36

37 38 39 40

41 42 43 44

45 46 47 48

49 50 51 52

53 54 55 56

57 58 59 60

61 62 63 64

65 66 67 68

69 70 rit. 71

LV R

LV R

R
