

SILENT NIGHT

Handbell Solo with Piano

PERFORMANCE NOTE: Repeat is optional. When omitting repeat, go directly to second ending.

STILLE NACHT
arr. Joel Gingrich

Handbells

Piano

mp

con ped.

(mf second time)

mp-mf

10 11 12 13

second time:

10 11 12 13

14 15 16 17

14 15 16 17

18 19 20 21

1. 22 23 24 25

26 27 28 29

2.
30 31 32 33

f *dim.*

2.
30 31 32 33

f *dim.*

34 35 36 37

mf

34 35 36 37

mf

38 39 40

38 39 40

cresc.

41 42 43 44

f

41 42 43 44

f

45 46 47 48

45 46 47 48

49 50 51 52

49 50 51 52

53 54 55 56

57 58 59 60

61 62 63 64

65 66 67 68 *mp*

65 66 67 68 *dim.* *mp*

69 70 71 *rit.* 72 73

69 70 71 *rit.* 72 73

SILENT NIGHT

Handbell Solo with Piano

STILLE NACHT
arr. Joel Gingrich

2 Octaves
Handbells Used: 17

PERFORMANCE NOTE: Repeat is optional. When omitting repeat, go directly to second ending.

♩ = 96

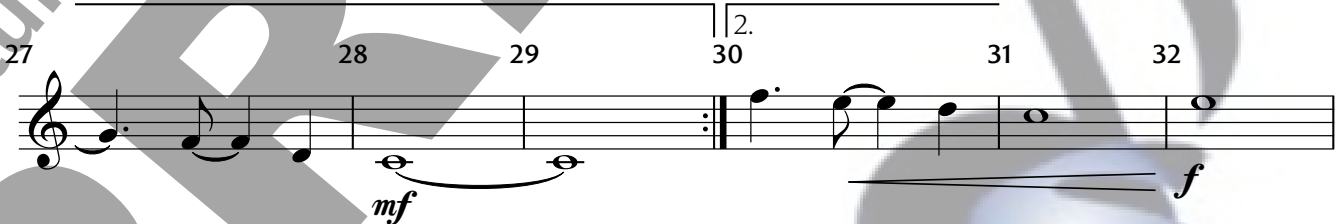
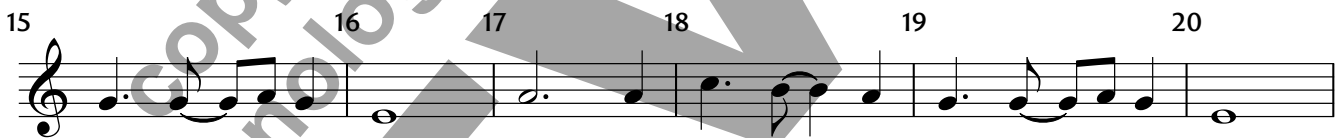
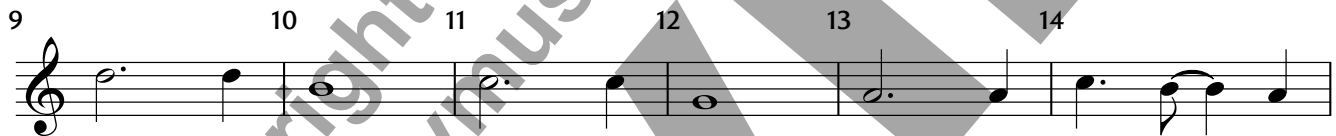

39 41 42 43 44

2

f

45 46 47 48 49

3

50 51 52 53 54

55 56 57 58 59 60

ff

61 62 63 64 65 66

2

dim. *mf*

68 69 70 71 72 73

mp *rit.*
