

'TIS A GIFT TO BE SIMPLE

Handbell Solo or Duet with Piano

SIMPLE GIFTS
arr. Michael Kastner

19 20 21 22 *mp*
f

23 24 25 26

27 28 29 30 31 *mf*

32 33 34 35

32 33 34 35

36 37 38

36 37 38

39 40 41 42

39 40 41 42

49 50 51

52 53 54 55 56

57 58 59 60 61

'TIS A GIFT TO BE SIMPLE

Handbell Solo or Duet with Piano

SIMPLE GIFTS
arr. Michael Kastner

3 Octaves
Handbells Used: 10* (solo), 15 (16) (duet)

Solo

PERFORMANCE NOTES:

* F#5 & F#6 are not used in the solo version.

** A4 optional.

Staccato = mallet bells on padded table.

$\text{♩} = 128$

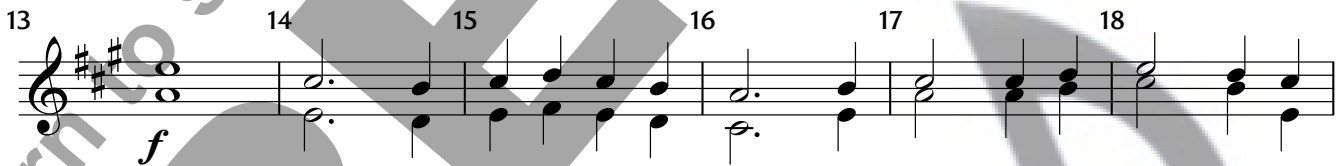
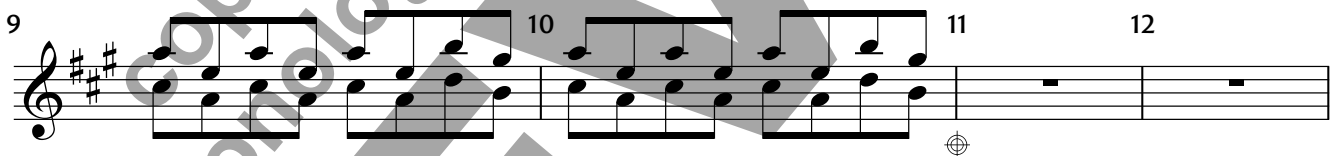
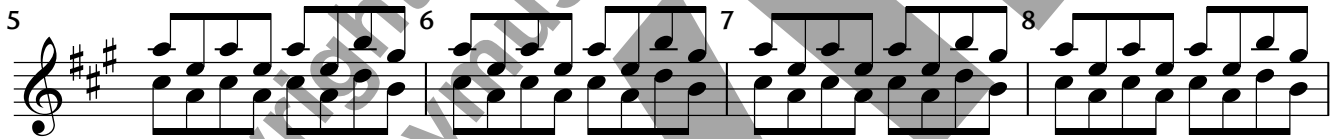
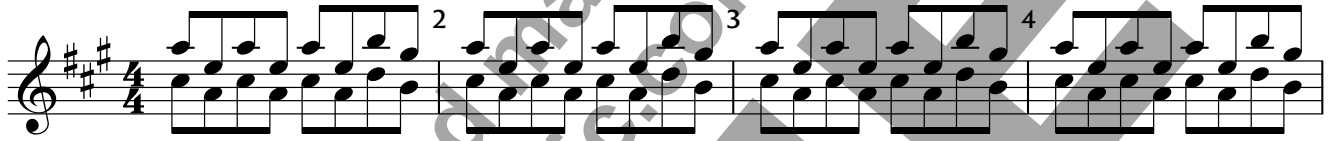

* Solo version: play Part 2 mm. 22-29.

Copyright © 2007 Sonology Music DBA Solo To Ensemble Project (STEP)

Permission is granted for licensed purchaser to make 2 copies

for use in his/her own program only.

31 32 33 34

35 36 37 38 39

40 41 42 43 44 45

46 47 48 49 50 51 52

53 54 55 56 57 58

59 60 61 62 63

64 65 66 67 68 69

mf

mf *LV* *cresc.*

ff Sk Sk Sk
