

Intermezzo (Act III)

for Handbell Solo (or Handbell Tree Solo)
with Piano or Harp Accompaniment
and Optional Violin, Flute, Handbell Trees, or Handbell Duet

from "Carmen"
Georges Bizet
Arr. Kevin McChesney

Part 1 - Handbells Used - 16, 19

Part 2 - Handbells Used - 20, 23

Andantino quasi Allegretto ♩ = c.88

Part 1 - Handbells or Handbell Trees

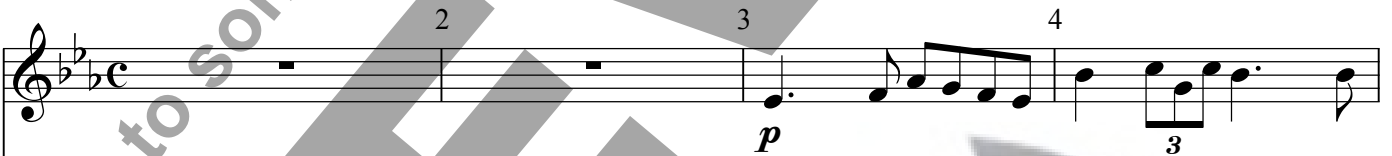

Piano or Harp

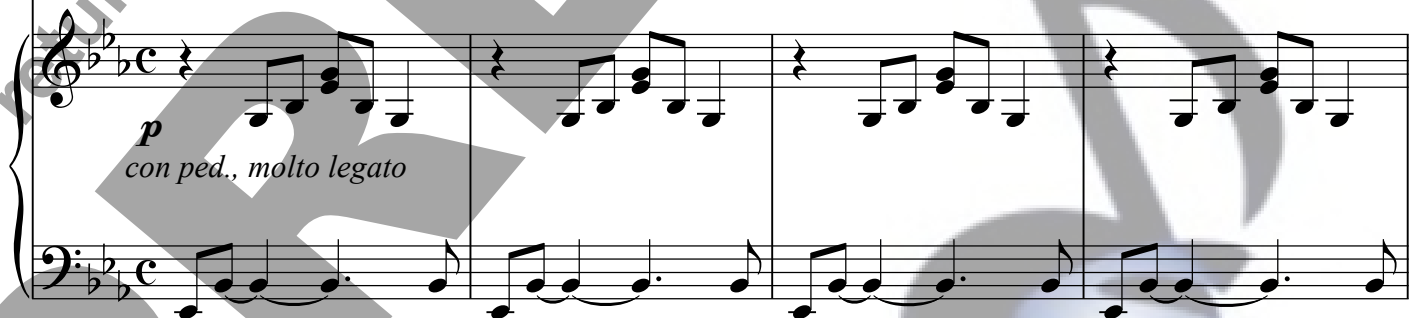

5 6 7 8

3

9 10 11 12

13 14 15 16

Part 2 (Optional) - Violin, Flute, Handbells, or Handbell Trees

17 18 19 20

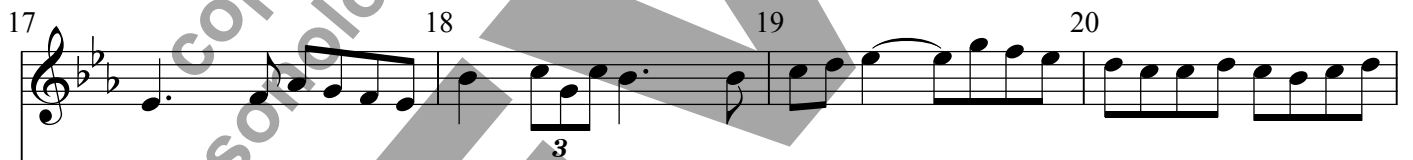

*Flute play cue-size note m. 13 and 17.

21 22 23 24 3

25 26 27

3 *cresc.*

cresc.

cresc.

28 29 30 31

32 33 34 35

*Handbells/Handbell trees sustain Bb6 if D7 is not available.

36 37 38 39

dim.

dim.

dim.

40 41 42 43

**

rit.

pp

rit.

pp

rit.

pp

*Handbells/Handbell Trees play cue-sized notes if upper octave is not available, m. 36-39.

**Play ossia if upper octave is available, m. 40-41.

21 22 23 24 3

25 26 27 28 3

cresc.

29 30 31 32 3

f

33 34 35 36 37

dim. *mf* *dim.*

38 39 40* 41 42 43

rit. *pp*

*Play ossia if upper octave is available, m. 40-41.

Intermezzo (Act III)

for Handbell Solo (or Handbell Tree Solo)
with Piano or Harp Accompaniment
and Optional Violin, Flute, Handbell Trees, or Handbell Duet

Part 2 (Optional)
Vln, Fl, Handbells,
or Handbell Trees

from "Carmen"
Georges Bizet
Arr. Kevin McChesney

Optional

Part 2 - Handbells Used - 20, 23

*Flute play cue-size note m. 13 and 17. **Handbells/Handbell Trees sustain Bb6 if D7 is not available.
***Handbells/Handbell Trees play cue-sized notes if upper octave is not available, m. 36-39.