

for Celeste and Shawn on your first Christmas as Husband and Wife  
May your lives together reflect the light and joy of Christ

# Away in a Manger

Gently ♩ = 72

traditional  
arr. Brian Childers

Handbells

Keyboard

5

9

*p*

*rit.*

*8va*

13 *a tempo*

17 *rit.* *a tempo*

25

29

33

37

*a tempo*

41

*rit.*

45

for Celeste and Shawn on your first Christmas as Husband and Wife  
May your lives together reflect the light and joy of Christ

# Away in a Manger

Handbells

traditional  
arr. Brian Childers

Handbells Used - 15

Gently ♩ = 72

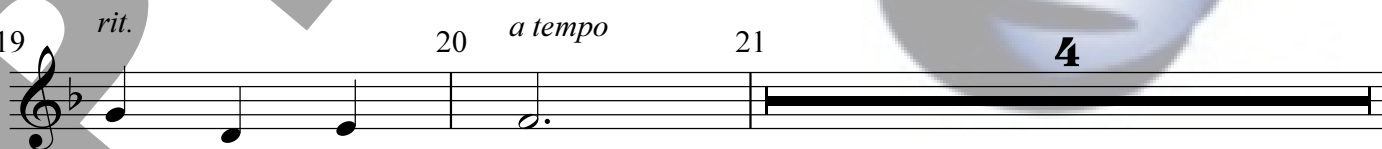
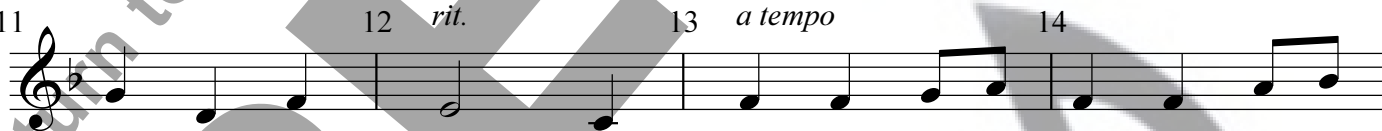
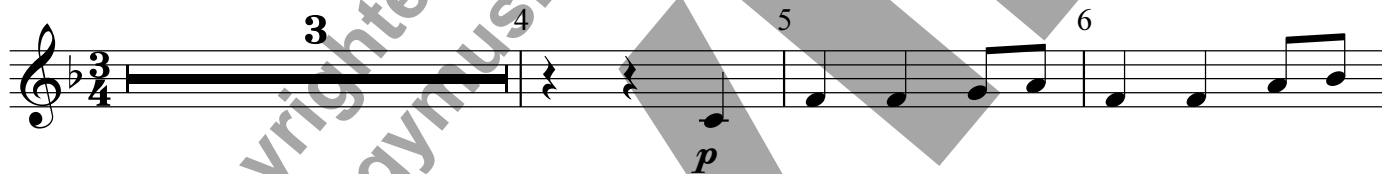

25 26 27 28

*mp*

29 30 31 32

*cresc.*

33 34 Broadening 35 36

*rit.* *f* *cresc.*

37 38 39 40

*ff* *mp* *a tempo*

41 42 43 rit. 44

*dim.* *p* *dim.* *rit.*

45 46 47

*pp*