

For Jeremy and Julie
May you always know the love of Jesus in your lives together.

My Jesus, I Love Thee

Handbell Solo with Keyboard Accompaniment

Adoniram J. Gordon
arr. Brian Childers

Gently ♩ = c. 80

9

13

17

21

Copyrighted material
Return to songlogymusic.com to purchase

25

rit.

rit.

29

a tempo

mp cresc. poco a poco

a tempo

mp cresc. poco a poco

33

37

41

45

49

53

57

60

rit.

For Jeremy and Julie
 May you always know the love of Jesus in your lives together.

My Jesus, I Love Thee

Handbell Solo with Keyboard Accompaniment

Handbells

Adoniram J. Gordon
 arr. Brian Childers

Handbells Used - 14

Gently ♩ = c. 80

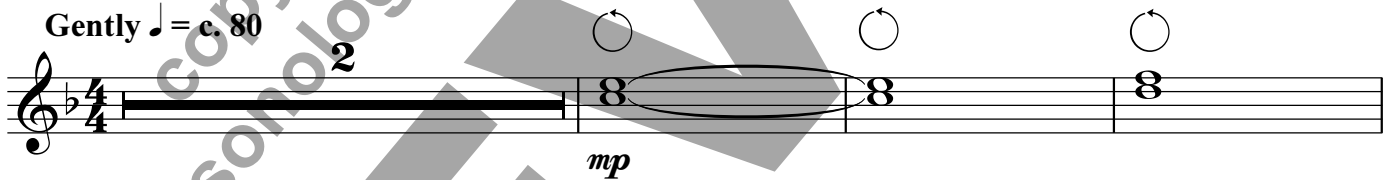

10

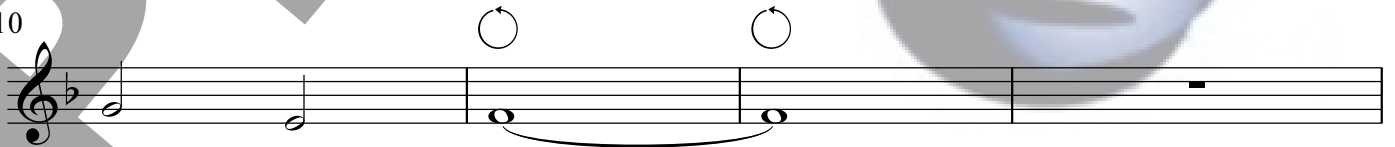

42 *a tempo*

46

50

54

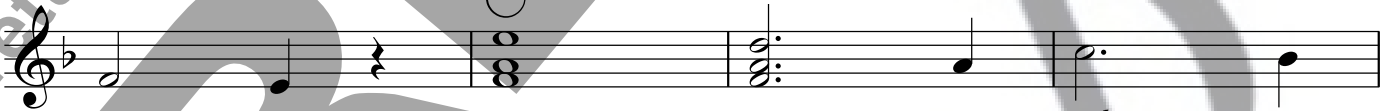

Slowing

dim.

58

rit.

p