

Rock of Ages

Handbell Solo with Keyboard Accompaniment

arr. Lorie Line

Handbell/Keyboard setting by Kevin McChesney

Joyfully ♩ = c. 88

Copyright © 1998 Lorie Line Music, Inc.

PO Box 400

Mound, MN 55364

Copying Prohibited.

9

13

17

21

25

29

33

37

41

45

"In 2" Feel

49

53

As before
RT

57

61

65

69

73

Reflectively

rit.

Rock of Ages

Handbell Solo with Keyboard Accompaniment

Handbell Part

arr. Lorie Line

Handbell /Keyboard setting by Kevin McChesney

Handbells Used - 14, 15 (Eb7 optional)

Joyfully ♩ = c. 88

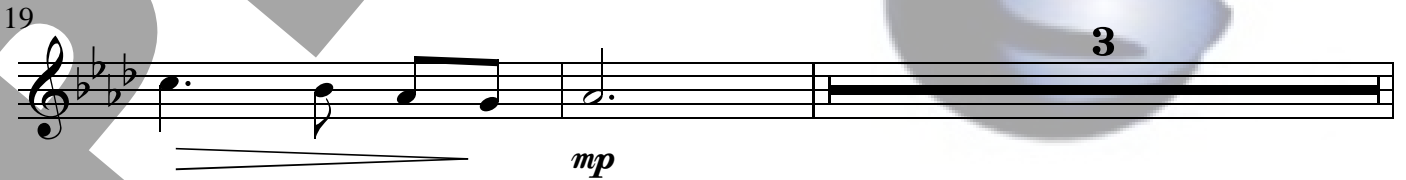
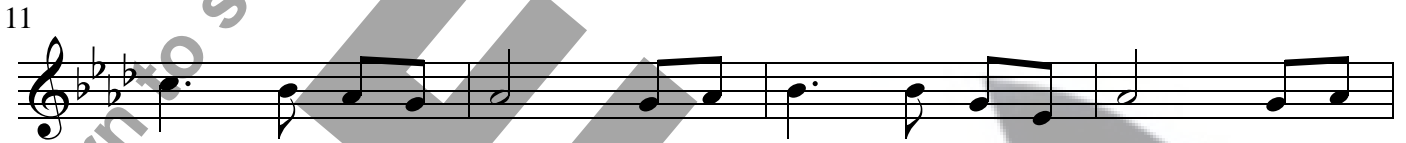

Copyright © 1998 Lorie Line Music, Inc.

PO Box 400

Mound, MN 55364

Copying Prohibited.

24

28

"Gospel" feel

32

36

40

46

"In 2" Feel

52

As before
RT

56

60

64

70

Reflectively

mp

74

rit.