

Swing Low, Sweet Chariot

Handbell Duet

Traditional Spiritual
arr. Michael Coe

2 Octaves
Handbells Used - 16

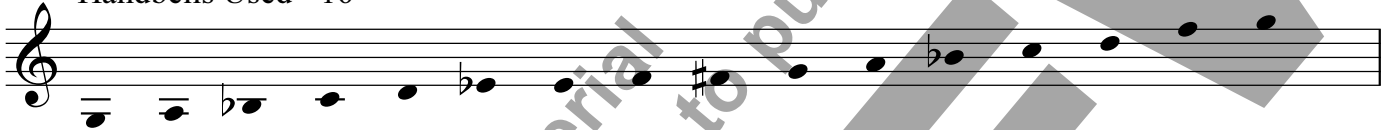

Staccato = Mallets

Andante ♩ = c. 66

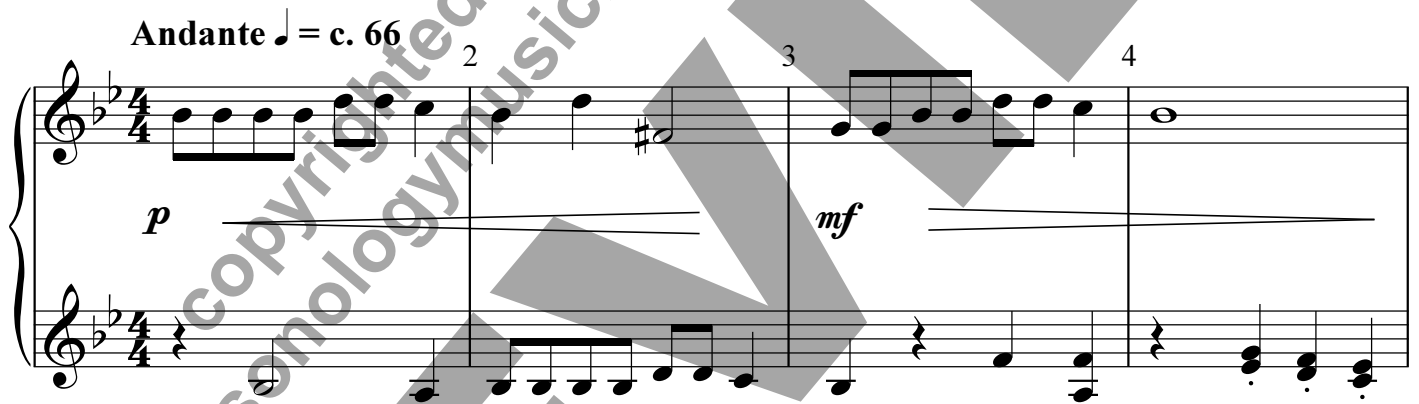

© Copyright 2011 - STEP, LLC

Permission is granted for licensed purchaser to make 1 copy
(for a total of 2) of the duet *Swing Low, Sweet Chariot* arr. Michael Coe.

9 10 11 12

mf

This system contains measures 9 through 12. The right hand (treble clef) plays a melody with eighth and quarter notes. The left hand (bass clef) provides a harmonic accompaniment with chords and single notes. A dynamic marking of *mf* (mezzo-forte) is placed at the end of measure 12.

13 14 15 16

p *mf*

This system contains measures 13 through 16. The right hand continues the melody. The left hand accompaniment consists of chords. A dynamic marking of *p* (piano) is placed at the start of measure 15, and a dynamic marking of *mf* (mezzo-forte) is placed at the end of measure 16.

17 18 19 20

p

This system contains measures 17 through 20. The right hand continues the melody. The left hand accompaniment consists of chords. A dynamic marking of *p* (piano) is placed at the start of measure 19. The system ends with a double bar line and repeat dots in both staves.

21 22 23 24

rall.

25 26 27

a tempo *cresc.*

28 29 30

mf rall. e dim. *p*
