

SILENT NIGHT

Handbell Solo with Piano

STILLE NACHT
Handbell part arr. Phyllis Tincher
Piano part arr. Sean Rogers

Slowly and Freely

Handbells

Piano

pp

pp *sempre legato*

con ped.

Gently ♩ = 76

mp

Gently ♩ = 76

p

7 8 9

10 11 12

13 14 15 16

17 *poco accel.* 18 19

17 18 19

poco accel.

20 $\text{♩} = 80$ 21 22

mf

20 $\text{♩} = 80$ 21 22

mf still tender

23 24 25

23 24 25

26 27 28

26 27 28

29 30 31

29 30 31

32 33 34 *poco rit.*

32 33 34

dim. *poco rit.*

35 36 37 38

p (non LV)

♩ = 77

8^{va}

35 36 37 38

ppp distant

8^{va}

Ped. Ped. Ped.

39 40 41

(8)

39 40 41

(8)

Ped. Ped. Ped.

42 43 44 45

(8)

42 43 44 45

(8)

Ped. Ped. Ped. Ped.

LV

46 47 48 49

let fade

(8) 46 47 48 49

loco

loco

cresc.

Ped.

ped. ad lib.

50 51 R 52

rit.

Faster ♩ = 84

f

50 51 52

rit.

f

53 54 55

53 54 55

56 57 58

59 60 61

62 63 64

Slowly and Freely

65 *p* 66 67

65 *pp* 66 67

68 69 *molto rit.* 70 *pp*

68 69 *molto rit.* 70 *pp*

Ped.

SILENT NIGHT

Handbell Solo with Piano

STILLE NACHT
Handbell part arr. Phyllis Tincher
Piano part arr. Sean Rogers

4 Octaves
Handbells Used: 25 (27*)

2 Octaves
Optional Handchimes Used: 11

PERFORMANCE NOTES:

* B \flat 4 and E \flat 5 bells are only used if optional handchimes are not used.

** C4, F4, and G4 are played on a handbell tree.

Slowly and Freely

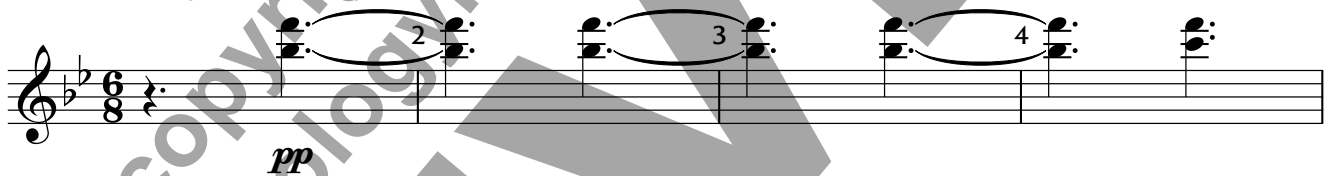

Gently $\text{♩} = 76$

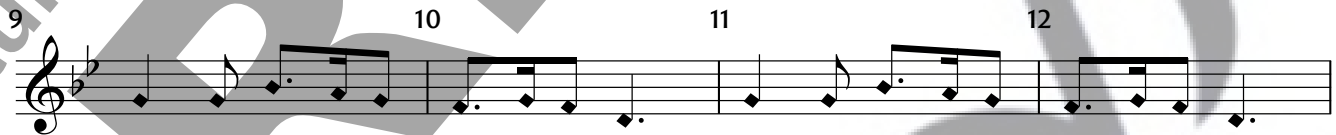
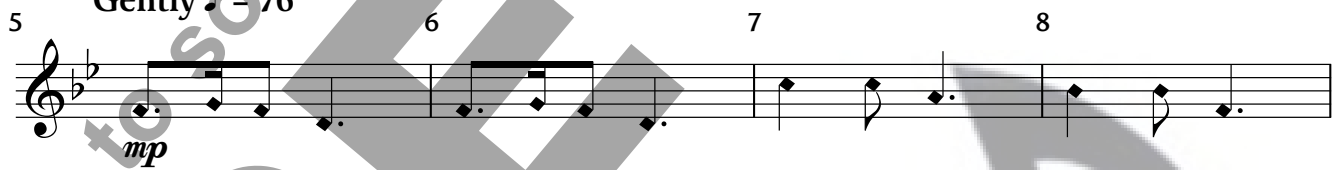

♩ = 80

20 *mf* 21 22 23

24 25 26 27

28 29 30 31 32

♩ = 77

33 *poco rit.* 34 35 36 37 38 39 40

p (non LV)

41 42 43 44 45 46 47 50 *rit.*

LV *let fade*

Faster ♩ = 84

51 *f* 52 53 54 55 56

57 58 59 60 61 62

dim.

Slowly and Freely

63 64 *rit.* 65 66 67 69 *molto rit.* 70

p *pp*
