

Christmas Pastoral

"From Heaven Above To Earth I Come"

Johann Pachelbel
transcribed by Kevin McChesney

Handbell Tree 1, Handbells Used - 15

Handbell Tree 2, Handbells Used - 17

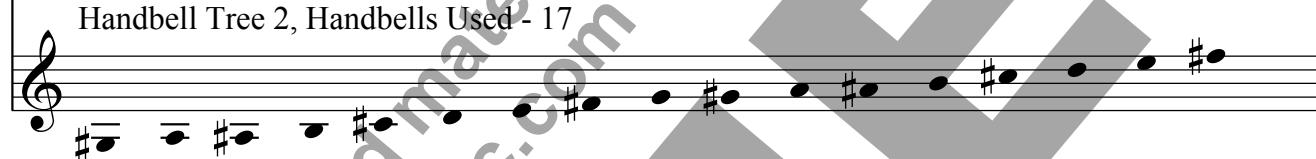

5 6 7 8

9 10 11 12

13 14 15 16

17 18 19 20

21 22 23 24

25 26 27 28

29 30 31 32

33 34 35 36

37 38 39 40

41 42 43 44

45 46 47 48 *rit.*

Christmas Pastoral

"From Heaven Above To Earth I Come"

Handbell Tree 1

Johann Pachelbel
transcribed by Kevin McChesney

Handbell Tree 1, Handbells Used - 15

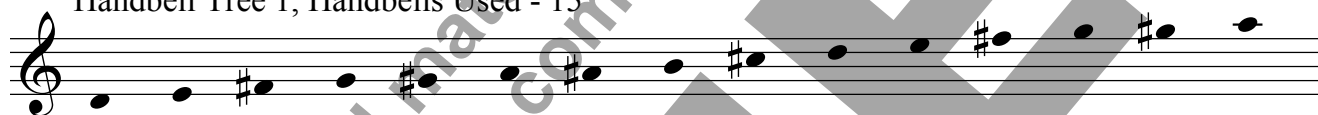

♩ = c.48

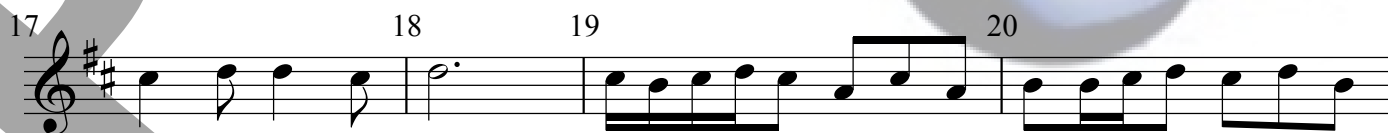
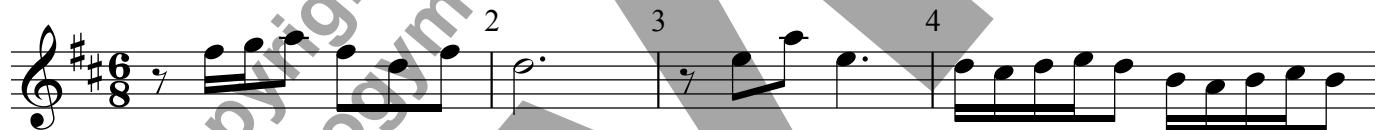

Christmas Pastoral

"From Heaven Above To Earth I Come"

Handbell Tree 2

Johann Pachelbel
transcribed by Kevin McChesney

Handbell Tree 2, Handbells Used - 17

♩. = c.48

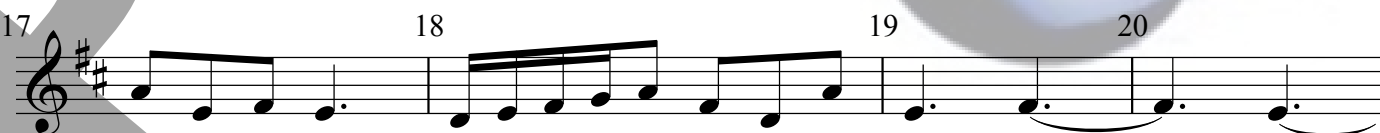
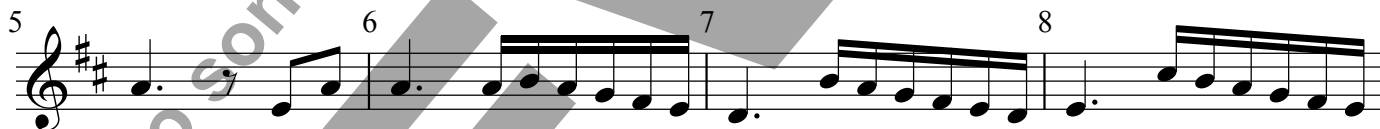

Handbell Tree Duet with Chorale Accompaniment - Pachelbel/McChesney - Handbell Tree 2 - Page 2

Measures: 21, 22, 23, 24, 25, 26, 27, 28, 29, 30, 31, 32, 33, 34, 35, 36, 37, 38, 39, 40, 41, 42, 43, 44, 45, 46, 47, 48

Christmas Pastoral

"From Heaven Above To Earth I Come"

Chorale Part*

Johann Pachelbel
transcribed by Kevin McChesney

♩. = c.48

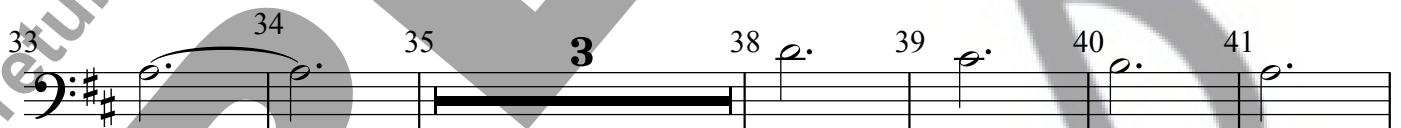

*May be played by cello, organ, handchimes or handbells played as an off-the-table solo or by multiple ringers, or other instrument that can play a part with many sustained notes.

© Copyright 2012 - STEP, LLC
Permission is granted for licensed purchaser to make the necessary copies
of the Chorale part for Christmas Chorale by Pachelbel/McChesney
for use in his/her program only.

From Heaven Above To Earth I Come

Chorale

Performance Note: The Chorale may be played prior to "Christmas Chorale."
It may be played on keyboard, the melody may be played on a solo instrument,
or it may be sung by vocal choir. Also, a 3-5 octave handbell setting is available
from Sonology Music.

Johann Pachelbel

1 From heav'n a - bove to earth I come To bring good news to ev - ery - one! Glad
2 To you this night is born a child Of Ma - ry, cho - sen vir - gin mild; This
3 This is the Christ, God's Son most high, Who hears your sad and bit - ter cry; He
4 "Glo - ry to God in high - est heav'n, Who un - to us the Christ has given. With

6 tid - ings of great joy I bring To all the world, and glad - ly sing:
7 new - born child of low - ly birth Shall be the joy of all the earth.
8 will Him - self your Sav - ior be And from all sin will set you free.
an - gels sing the Sav - ior's birth, A glad new year to all the earth.

© Copyright 2012 - STEP, LLC

Permission is granted for licensed purchaser to make the necessary copies
of the Chorale "From Heaven Above To Earth I Come" by Johann Pachelbel
for use in his/her program only.