

Jolly Old St. Nicholas

12-Bell Ensemble

Traditional
arr. Bill Ingram

Handbells Used - 12

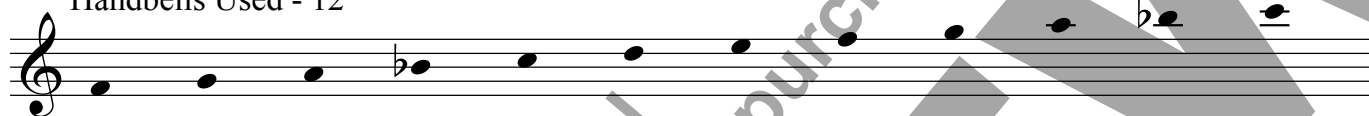

Joyfully ♩ = c. 85

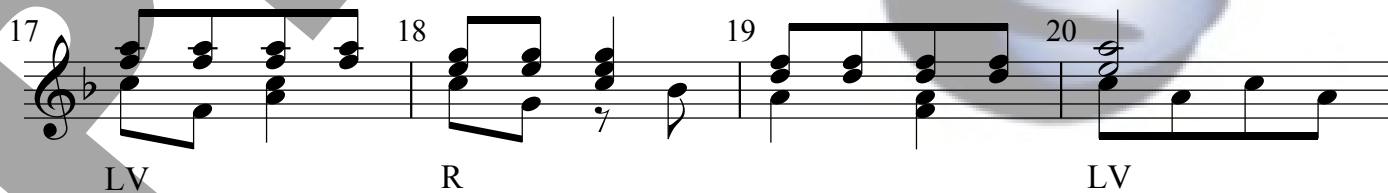
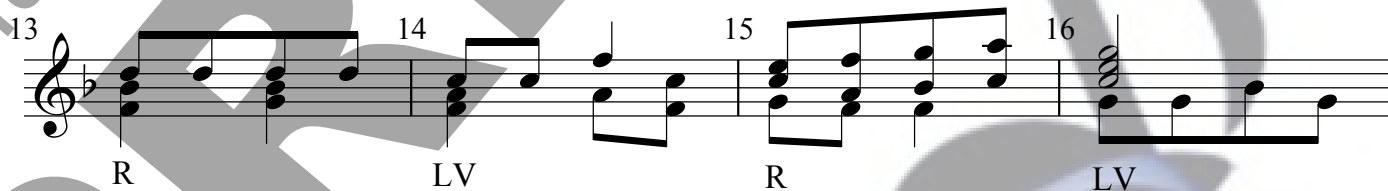
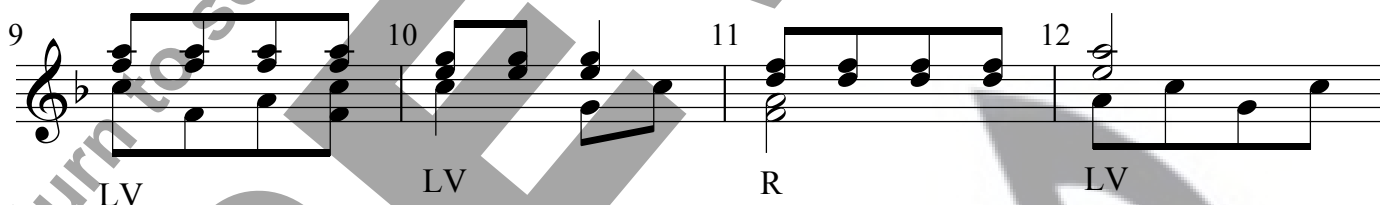
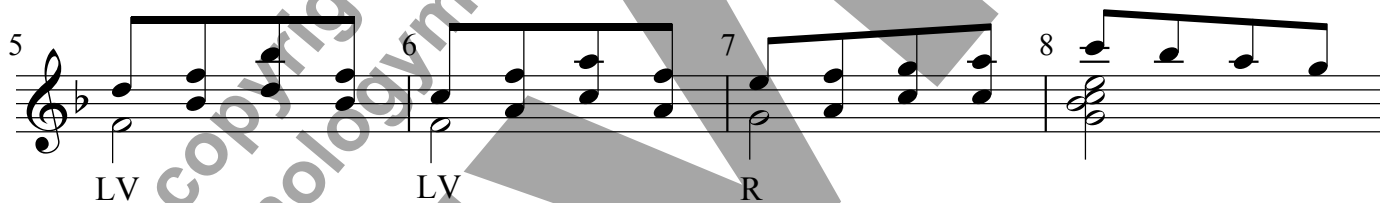
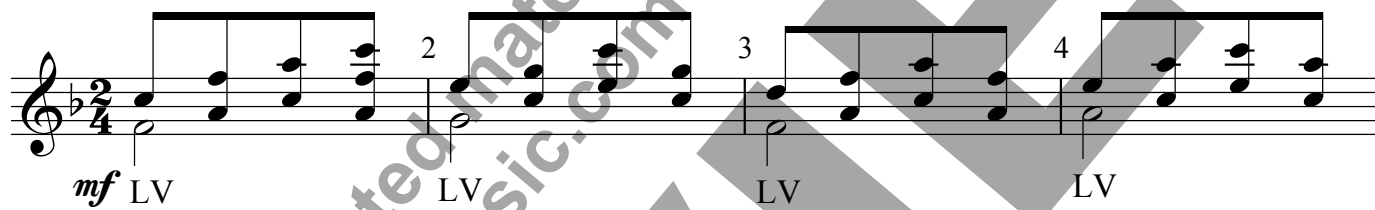

Copyright © 2013 - STEP

Permission is granted for licensed purchaser to make 3 copies
(for a total of 4) of the 12-Bell Ensemble Jolly Old St. Nicholas, arr. Ingram

21 22 23 24

R

25 26 27 28

29 30 31 32

mp
f

33 34 35 36

37 38 39 40

LV R LV

41 42 43 44

R

45 *mf* 46 47 48 7

49 *f* (R) 50 51 52

53 R 54 55 56

57 TD 58 59 60

61 R 62 63 64 65

66 *no rit.* 67 68 69 Sk 70 RT *ff* LV
