

for my wonderful friend Megan Reishus

TOCCATA #3

from the "St. Francis Suite"
for Handbell Trees, Classical Guitar
and optional Flute or Violin*

♩ = 132

Kevin McChesney

*See Performance Notes in parts for options.

13

Hb.

Gtr.

17

Fl./Vln.

mf

Hb.

Gtr.

21

Fl./Vln.

Hb.

Gtr.

25

Fl./Vln.

Hb.

Gtr.

29

Fl./Vln.

Hb.

Gtr.

33

Hb.

Gtr.

37

Hb.

Gtr.

41

Gtr.

45

Fl./Vln.

Hb.

Gtr.

mf

mf

49

Fl./Vln.

Hb.

Gtr.

f

f

f

53

Fl./Vln.

Hb.

Gtr.

mf

mf

mf

57

Fl./Vln.

Gtr.

dim.

dim.

61
Fl./Vln. *mp*

Gtr. *mp*

65
Gtr.

69
Hb. *mp*

Gtr.

73
Fl./Vln. *mp* *cresc.*

Hb. *cresc.*

Gtr. *cresc.*

77
Fl./Vln. *mf*

Hb. *mf*

Gtr. *mf*

81
Fl./Vln. *f* *poco rit.*

Hb. *f*

Gtr. *f*

85 *a tempo*

Gtr.

89
Gtr.

93

Hb.

f

Gtr.

97

Hb.

Gtr.

101

Fl./Vln.

ff

Hb.

ff

Gtr.

ff

105

Fl./Vln.

Hb.

Gtr.

109

Fl./Vln.

Hb.

Gtr.

113

Fl./Vln.

Hb.

Gtr.

117

Hb.

Gtr.

f

121

Hb.

Gtr.

125

Fl./Vln. *f* *cresc.*

Hb. *f* *cresc.*

Gtr. *cresc.*

129 *rit.*

Fl./Vln. *ff*

Hb. *ff*

Gtr. *ff*

for my wonderful friend Megan Reishus

TOCCATA #3

from the "St. Francis Suite"
for Handbell Trees, Classical Guitar
and optional Flute or Violin*

Handbell Trees

Kevin McChesney

$\text{♩} = 132$

Handbell Trees

9 10 11 12

13 14 15 16

17 18 19 20

mf

*When playing with handbell trees only, play top staves;
when playing with C instrument, play bottom staves.

41 45 46 47

mf

48 49 50

f

51 52 53 54

mf

55 56 57 58 59

dim.

60 61 62 64 65 68

mp

69 *mp* 70 71 72 *b*

73 74 75 *b* 76 *cresc.*

77 *mf* 78 79 80 *mf*

81 *f* 82 83 84 *poco rit. a tempo* 85 **2**

87 88 **3** 91 92 93 *f*

94 95 96 97

98 99 100

101 102 103 104

ff

105 106 107 108

109 110 111 112

113 114 115 116

117 118 119 120

f

121 122 123 124

125 126 127

f *cresc.*

f *cresc.*

128 129 *rit.* 130 131

ff

for my wonderful friend Megan Reishus

TOCCATA #3

from the "St. Francis Suite"
for Handbell Trees, Classical Guitar
and optional Flute or Violin

Guitar

Kevin McChesney

$\text{♩} = 137$

40

② ③ ④

43

③

45

③ ④

47

④

50

f 1/2CX 1/2CVIII

53

mf 1/2CII 1/2CII

57 $\frac{1}{2}$ CII CIV CII $\frac{1}{2}$ CII

62 $\frac{1}{2}$ CI $\frac{1}{2}$ CII

66 $\frac{1}{2}$ CI $\frac{1}{2}$ CII

70 $\frac{1}{2}$ CI $\frac{1}{2}$ CII

74 $\frac{1}{2}$ CI $\frac{1}{2}$ CX

78 $\frac{1}{2}$ CVIII $\frac{1}{2}$ CX $\frac{1}{2}$ CX

dim. *mp* *cresc.* *mf* *f*

82 $\frac{1}{2}$ CVIII *poco rit.*

85 *a tempo*

89

93

97

101 *ff*

103

106 1/2CV

110 1/2CVIII 1/2CV

113 1/2CVII

115 1/2CV 1/2CVII

117

f

121

124

cresc.

128

rit.

130

ff

for my wonderful friend Megan Reishus

TOCCATA #3

from the "St. Francis Suite"
for Handbell Trees, Classical Guitar
and optional Flute or Violin

Flute or Violin

Kevin McChesney

♩ = 132

2 3

8 3 3

16 *mf*

20

24

28

32

39

46

50

54

58

62

mf

f

dim.

mp

2

3

4

3

68 *mp*

74 *cresc.* *mf*

78

82 *poco rit.*

87

95

101 *ff*

105

109

113

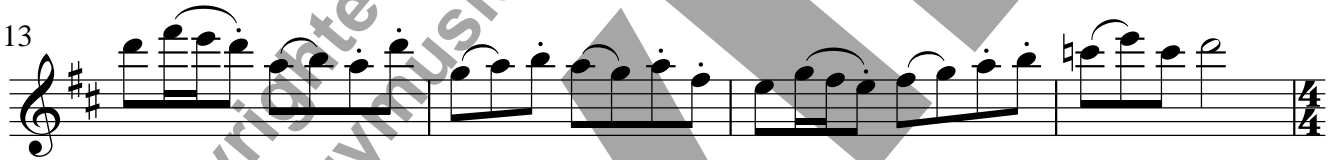

117

124

128

