

for my wonderful friend Megan Reishus

# TOCCATA #3

from the "St. Francis Suite"  
for Handbell Trees, Piano,  
and optional Flute or Violin\*

$\text{♩} = 132$

Kevin McChesney

\*See Performance Notes in parts for options.

9

Hb. *mf*

Pno.

13

Hb.

Pno.

17

Fl./Vln. *mf*

Hb.

Pno.

21

Fl./Vln.

Hb.

Pno.

25

Fl./Vln.

Hb.

Pno.

29

Fl./Vln.

Hb.

Pno.

33

Hb.

Pno.

37

Hb.

Pno.

41

Pno.

45

Fl./Vln.

Hb.

Pno.

49

Fl./Vln.

Hb.

Pno.

*mf*

*f*

*f*

*f*

53

Fl./Vln.

Hb.

Pno.

*mf*

57

Fl./Vln.

Pno.

*dim.*

61

Fl./Vln.

Pno.

*mp*

65

Pno.

69

Hb.

*mp*

Pno.

73

Fl./Vln.

*mp*

*cresc.*

Hb.

*cresc.*

Pno.

*cresc.*

77

Fl./Vln. *mf*

Hb. *mf*

Pno. *mf*

81

Fl./Vln. *f* *poco rit.*

Hb. *f*

Pno. *f* *poco rit.*

85

Pno.

*a tempo*

89

Pno.

93

Hb.

*f*

Pno.

97

Hb.

Pno.

101

Fl./Vln.

Hb.

Pno.

105

Fl./Vln.

Hb.

Pno.

109

Fl./Vln.

Hb.

Pno.

113

Fl./Vln.

Hb.

Pno.

117

Hb.

Pno.

121

Hb.

Pno.

125

Fl./Vln.

*f* *cresc.*

Hb.

*f* *cresc.*

Pno.

*cresc.*

129

Fl./Vln.

*rit.*

*ff*

Hb.

*ff*

Pno.

*rit.*

*ff*

for my wonderful friend Megan Reishus

# TOCCATA #3

from the "St. Francis Suite"  
for Handbell Trees, Classical Guitar  
and optional Flute or Violin\*

Handbell Trees

Kevin McChesney

$\text{♩} = 132$

9 10 11 12

13 14 15 16

17 18 19 20

*mf*

\*When playing with handbell trees only, play top staffs;  
when playing with C instrument, play bottom staffs.

41 **4** 45 46 47

*mf*

48 49 50

*f*

51 52 53 54

*mf*

55 56 57 58 59

*dim.*

60 61 62 **2** 64 65 **3** 68

*mp*

**2** **3**

69 *mp* 70 71 72 *b*

73 74 75 *b* 76 *cresc.*

77 *mf* 78 79 80 *mf*

81 *f* 82 83 84 *poco rit. a tempo* 85 **2**

87 88 **3** 91 92 93 *f*

94 95 96 97

98 99 100

101 102 103 104

*ff*

105 106 107 108

109 110 111 112

113 114 115 116

117 118 119 120

*f*

121 122 123 124

125 126 127

128 129 *rit.* 130 131

for my wonderful friend Megan Reishus

# TOCCATA #3

from the "St. Francis Suite"  
for Handbell Trees, Classical Guitar  
and optional Flute or Violin

Flute or Violin

Kevin McChesney

♩ = 132

2 3

8 3 3

16 *mf*

20

24

105

109

113

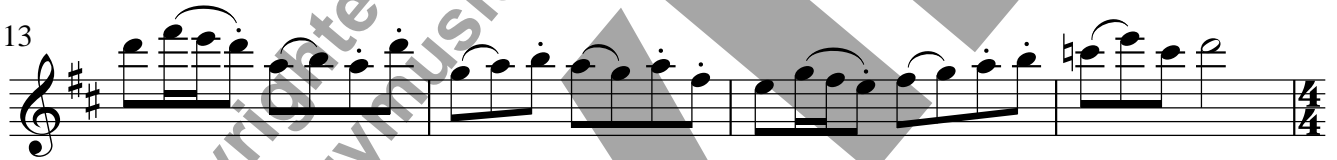

117

124

128

