

Away in a Manger

Handbell Duet with Keyboard Accompaniment

Traditional
Keyboard arrangement by Fred Bock
Handbell arrangement by
Janet B. Ives and Debra Ann Cotney

♩ = c. 66

Ringer 1

Ringer 2

Keyboard

6

11

16

21

26

31

36

Opt. handchimes

pp

Opt. handchimes

pp

pp

41

Handbells

46

52

58

Away in a Manger

Handbell Duet with Keyboard Accompaniment

Handbell Part

Traditional
Keyboard arrangement by Fred Bock
Handbell arrangement by
Janet B. Ives and Debra Ann Cotney

Handbells Used - 24

Optional Handchimes Used - 7

♩ = c. 66

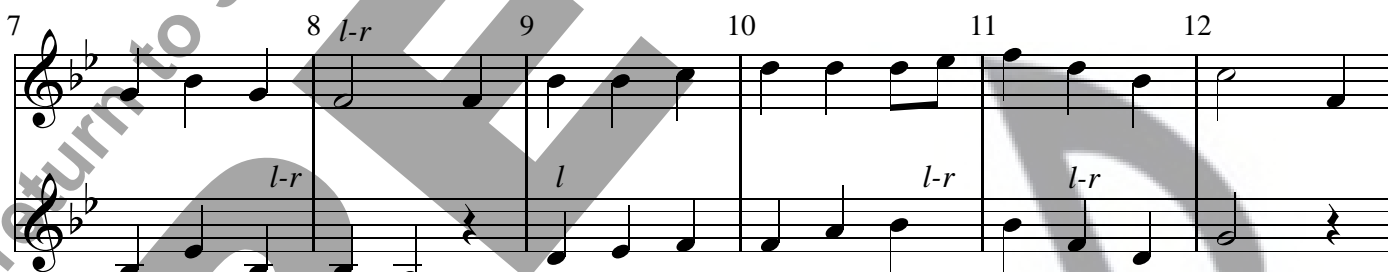
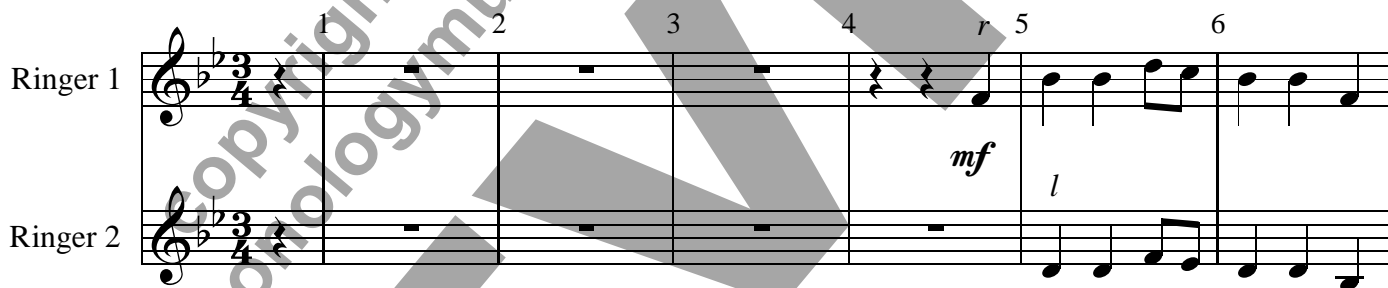

Place F5
above A5

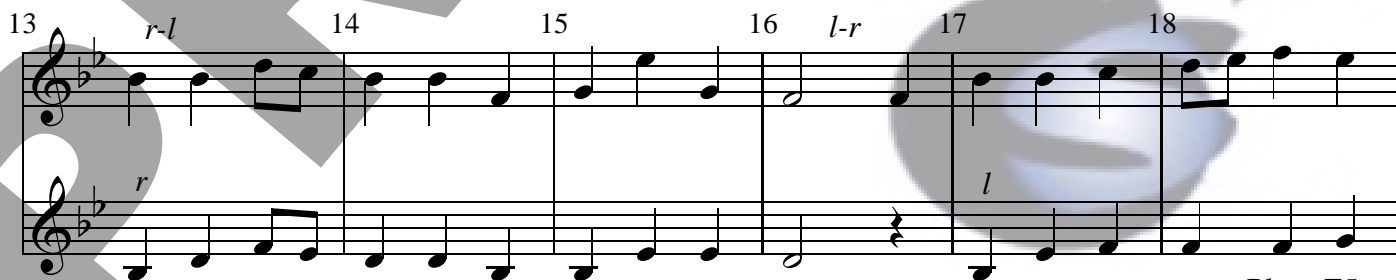

Place F5
above A5

Copyright © 1984 - Fred Bock Music Company.

Used by permission.

Permission is granted for licensed purchaser to make 1 copy (for a total of 2)
of the handbell part for Away In A Manger, arr. Bock/Ives and Cotney

19 20 21 22 23 24

Place Bb5 above Eb6

mp *mf*

l-r *r-l* *r* *r-l*

25 26 27 28 29 30

l-r *r-l*

31 32 33 34 35

36 37 38 39 40 41

Opt. handchimes

pp *pp* *l*

Opt. handchimes

Take Eb6 chime
with you and place
out of the way near
the Eb7 bell spot

Handbells

42 43 44 45 46 47

mf
Handbells

48 49 50 51 52 53

r

54 55 56 57 58 59

r-l
rit.

60 61 Ab/Eb 62 63 64

a tempo *rit.* *pp*
