

# DONA NOBIS PACEM

Handbell Tree Trio

Traditional  
arr. Kimberly Braswell

5 Octaves  
Handbells Used: 8

3 Octaves  
Handbells Used: 8

2 Octaves  
Handbells Used: 9

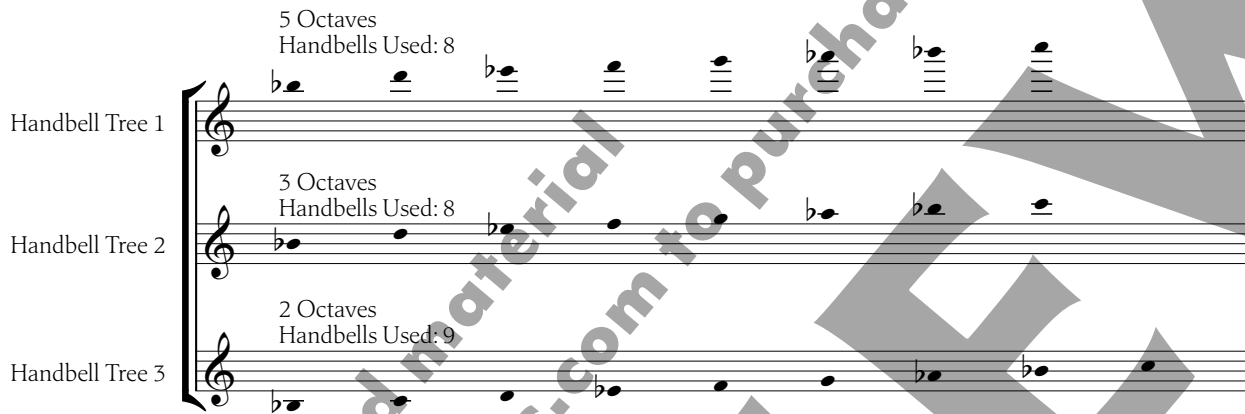

### PERFORMANCE NOTES:

Handbell Tree 1 plays all notes 8va.

Handbell Trees 1 & 2 both require B $\flat$ 6, and Handbell Trees 2 & 3 both require B $\flat$ 5;

Use of duplicate bells recommended.

Dynamics are left to the discretion of the performers.

**Peacefully** ♩ = 80

All notes 8va

Copyright © 2014 Sonology Music DBA Solo To Ensemble Project (STEP)

Permission is granted for licensed purchaser to make 3 copies

for use in his/her own program only.

13 14 15 16 17

18 19 20 21 22 23

24 25 26 27 28

29 30 31 32 33

34 35 36 37 38 39

40 41 42 43 44

45 46 47 48 49

50 51 52 53 54

55 56 57 58 59 60

61 62 63 64

65 66 67 68

69 70 71 rit. 72

# DONA NOBIS PACEM

Handbell Tree Trio

Traditional  
arr. Kimberly Braswell

5 Octaves  
Handbells Used: 8

**PERFORMANCE NOTES:**

Handbell Tree 1 plays all notes 8va.  
Handbell Trees 1 & 2 both require B $\flat$ 6, and Handbell Trees 2 & 3 both require B $\flat$ 5;  
Use of duplicate bells recommended.  
Dynamics are left to the discretion of the performers.

**Peacefully** ♩ = 80

All notes 8va

37 38 39 40 41 42

43 44 45 46 47 48

49 50 51 52 53 54

55 56 57 58 59 60

61 62 63 64 65 66

67 68 69 70 71 rit. 72

# DONA NOBIS PACEM

Handbell Tree Trio

Traditional  
arr. Kimberly Braswell

3 Octaves  
Handbells Used: 8

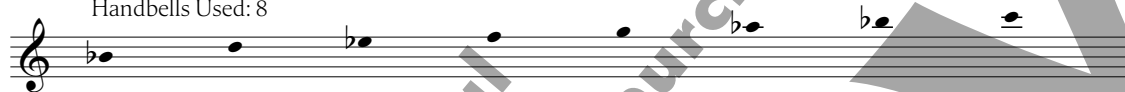

PERFORMANCE NOTES:  
Handbell Tree 1 plays all notes 8va.  
Handbell Trees 1 & 2 both require B $\flat$ 6, and Handbell Trees 2 & 3 both require B $\flat$ 5;  
Use of duplicate bells recommended.  
Dynamics are left to the discretion of the performers.

Peacefully  $\text{♩} = 80$

The main musical score consists of six staves of music, each containing measures 1 through 36. The music is written in treble clef with a key signature of three flats and a 3/4 time signature. The tempo is marked 'Peacefully' with a quarter note equal to 80 beats per minute. The notes are: 1: B $\flat$ , A $\flat$ ; 2: G, F; 3: E $\flat$ , D; 4: C, B $\flat$ ; 5: A $\flat$ , G; 6: F, E $\flat$ ; 7: D, C; 8: B $\flat$ , A $\flat$ ; 9: G, F; 10: E $\flat$ , D; 11: C, B $\flat$ ; 12: A $\flat$ , G; 13: F, E $\flat$ ; 14: D, C; 15: B $\flat$ , A $\flat$ ; 16: G, F; 17: E $\flat$ , D; 18: C, B $\flat$ ; 19: A $\flat$ , G; 20: F, E $\flat$ ; 21: D, C; 22: B $\flat$ , A $\flat$ ; 23: G, F; 24: E $\flat$ , D; 25: C, B $\flat$ ; 26: A $\flat$ , G; 27: F, E $\flat$ ; 28: D, C; 29: B $\flat$ , A $\flat$ ; 30: G, F; 31: E $\flat$ , D; 32: C, B $\flat$ ; 33: A $\flat$ , G; 34: F, E $\flat$ ; 35: D, C; 36: B $\flat$ , A $\flat$ .

37 38 39 40 41 42

43 44 45 46 47 48

49 50 51 52 53 54

55 56 57 58 59 60

61 62 63 64 65 66

67 68 69 70 71 rit. 72

# DONA NOBIS PACEM

Handbell Tree Trio

Traditional  
arr. Kimberly Braswell

2 Octaves  
Handbells Used: 9

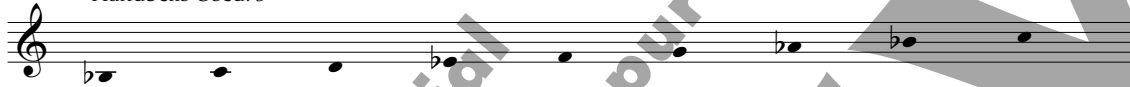

PERFORMANCE NOTES:

Handbell Tree 1 plays all notes 8va.  
Handbell Trees 1 & 2 both require B $\flat$ 6, and Handbell Trees 2 & 3 both require B $\flat$ 5;  
Use of duplicate bells recommended.  
Dynamics are left to the discretion of the performers.

Peacefully  $\text{♩} = 80$

2 3 4 5 6

7 8 9 10 11 12

13 14 15 16 17 18

19 20 21 22 23 24

25 26 27 28 29 30

31 32 33 34 35 36

37 38 39 40 41 42

43 44 45 46 47 48

49 50 51 52 53 54

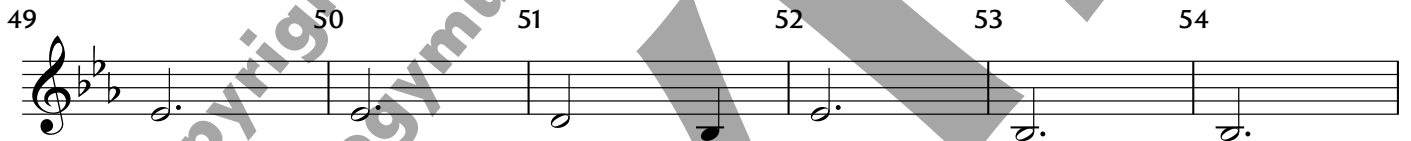

55 56 57 58 59 60

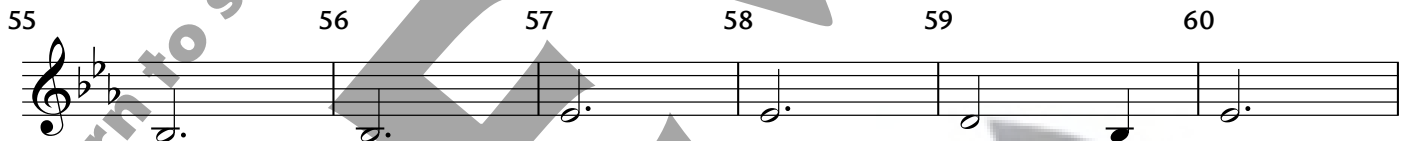

61 62 63 64 65 66

67 68 69 70 71 rit. 72

