

Threads of Love

for Handbell Tree Solo with Keyboard Accompaniment

Lorie Line
adapted for handbell tree solo by Megan Reishus

Freely

Handbells

Keyboard

mp

mp

Ped.

8va

mf

Ped.

Ped.

Flowing, with a tempo

9

mf

3 *rh*

3

13

simile

3

17

mf

3 *rh*

3

21

25

28

32

35

38

42

46

50

53

56

59

63

rit.

66

Threads of Love

for Handbell Tree Solo with Keyboard Accompaniment

Lorie Line

adapted for handbell tree solo by Megan Reishus

Handbell Tree
Handbells Used - 19

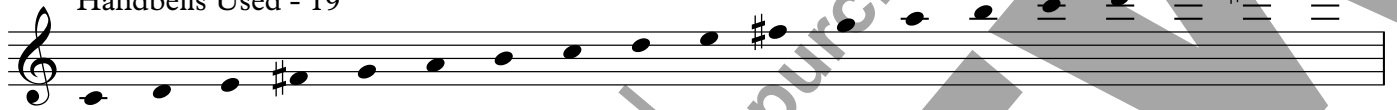

Freely

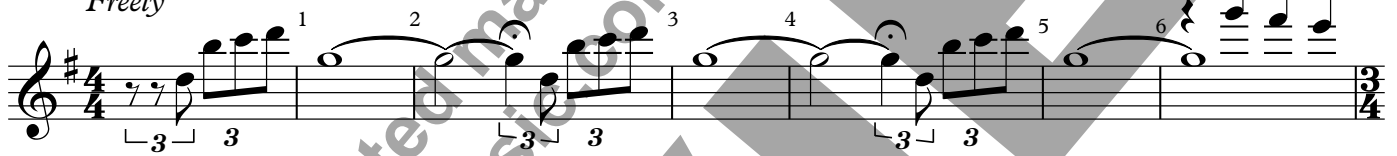

Flowing, with a tempo

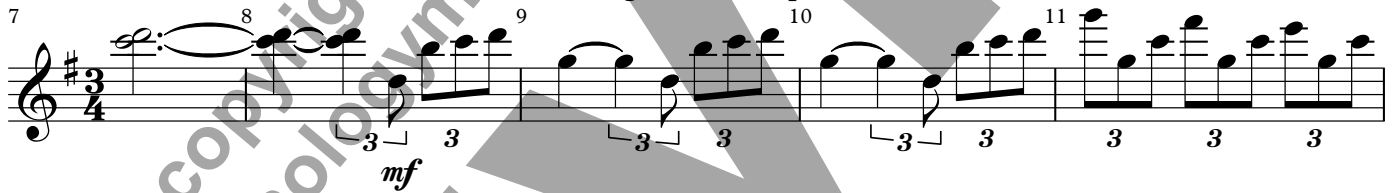

mf

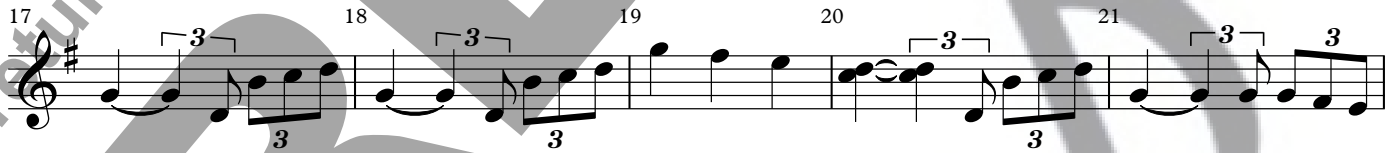
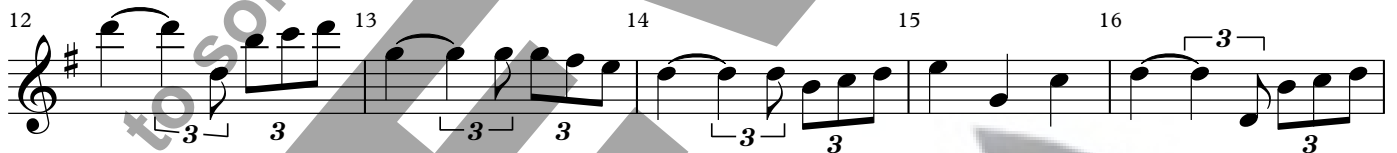

33 34 35 36 37

38 39 40 41 42 43

44 45 46 47 48 49 50

51 52 53 54 55

56 57 58 59

60 61 62 63

64 rit. 65 66 67 68

Threads of Love

for Handbell Tree Solo with Keyboard Accompaniment

Lorie Line
adapted for handbell tree solo by Megan Reishus

Suggested Setup for Handbell Trees:

