

Amazing Trust

Amazing Grace with 'Tis So Sweet to Trust in Jesus
for Handbell Solo with Keyboard Accompaniment

arr. Brian Childers

Relaxed and reflective ♩ = c. 72

Handbells

Keyboard

mf

mf legato, con ped.

3

6

9

12

15

f

f

rit.

rit.

decesc.

4/4

4/4

4/4

Expressivo ♩ = c. 96

18

Tempo I ♩ = c. 72

22

25

28

mp

(15)

2

2

tr

2

30

2

32

rit.

pp

rit.

pp

* Either roll from B \flat up to F and B \flat up to D, or play notes in parentheses instead of the octave above.

Amazing Trust

Amazing Grace with 'Tis So Sweet to Trust in Jesus
for Handbell Solo with Keyboard Accompaniment

arr. Brian Childers

3 Octaves
Handbells Used: 11

Relaxed and reflective ♩. = c. 72

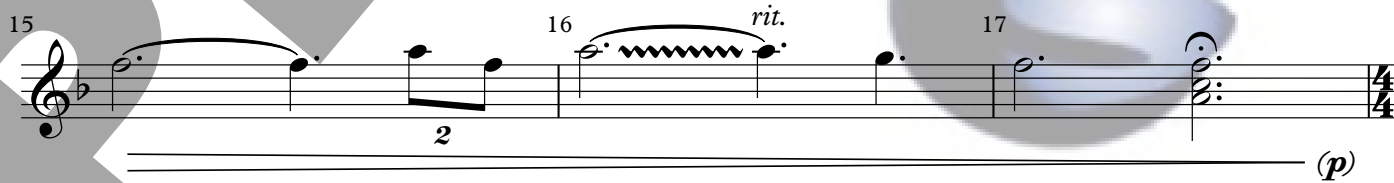
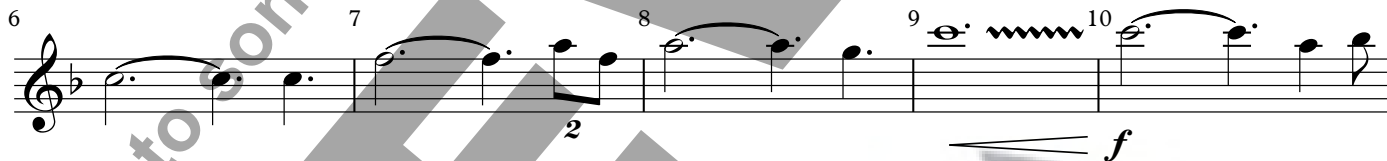
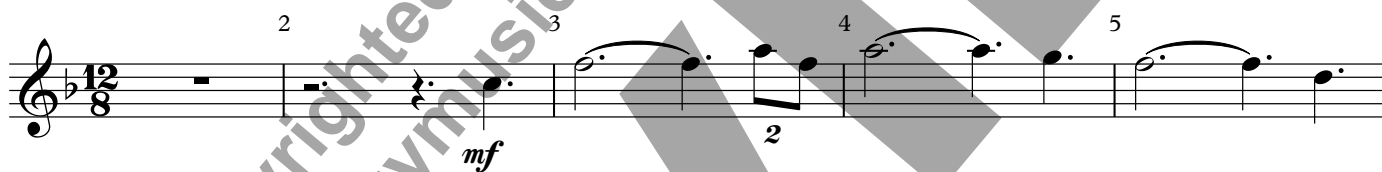

18 *Expressivo* ♩ = c. 96 19 *rit.* 20 *a tempo* 21 *rit.*

22 *Tempo I* ♩ = c. 72

25 *rit.* 26 *a tempo* 27 28 29 30

31 32 33 *rit.* 34
