

# Be Thou My Vision

for Handbell Tree Trio and Handchime Solo or C Instrument

Traditional  
arranged by Kimberly Braswell

Handchime Solo  
Handchimes Used - 11

Reverently ♩ = c. 88

Copyright © 2015 - STEP

Permission is granted for licensed purchaser to make 3 copies  
(for a total of 4) of the handbell tree trio with C instrument Be Thou My Vision arr. by Braswell.

7 8 9 10 11 12

13 14 15 16 17 18

19 20 21 22 23 24

25 26 27 28 29 30

31 32 33 34 35 36

*mp* *mf* *f (mel.)* *mf* *mf*

37 38 39 40 41 42

*f* *f* *sempre f* *f*

43 44 45 46 47 48

49 50 51 52 53 54

55 56 57 58 59 *rit.* 60 61

*ff*  
*rit.*  
*ff*  
*rit.*  
*ff*  
*rit.*  
*ff*

return to sonologymusic.com to purchase

PREVIEW

# Be Thou My Vision

for Handbell Tree Trio and Handchime Solo or C Instrument

Handchime Solo  
or C Instrument

Traditional  
arranged by Kimberly Braswell

Handchime Solo  
Handchimes Used - 11

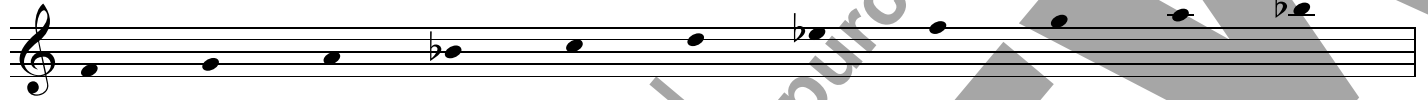

Reverently  $\text{♩} = \text{c. } 88$

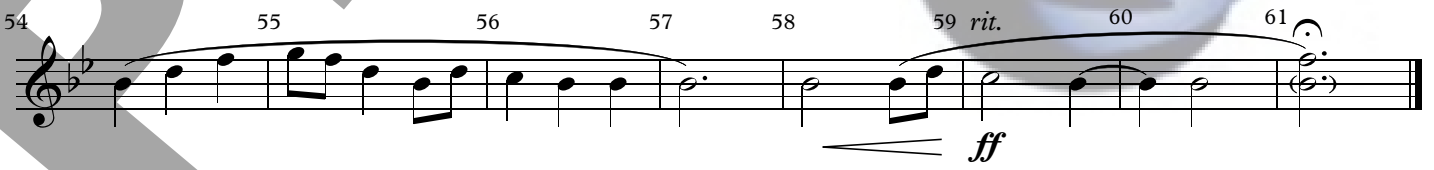
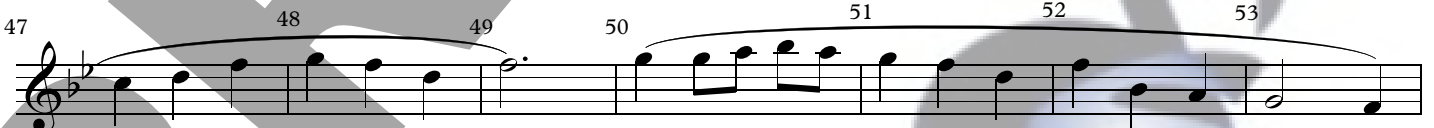
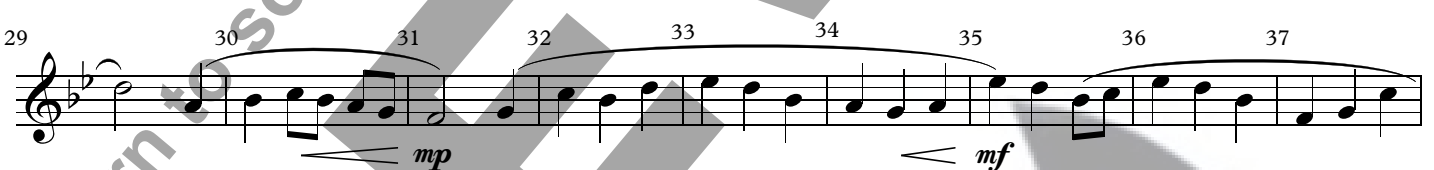
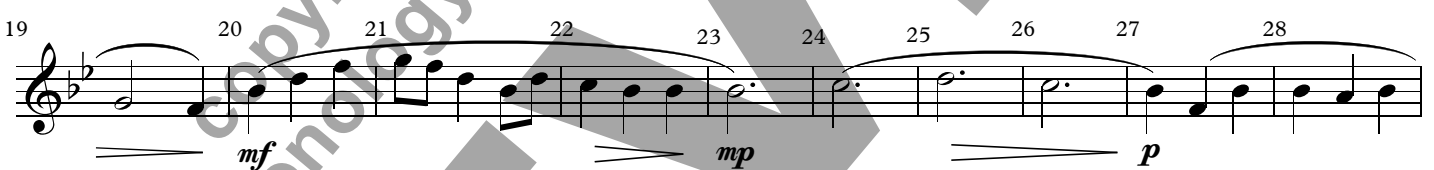
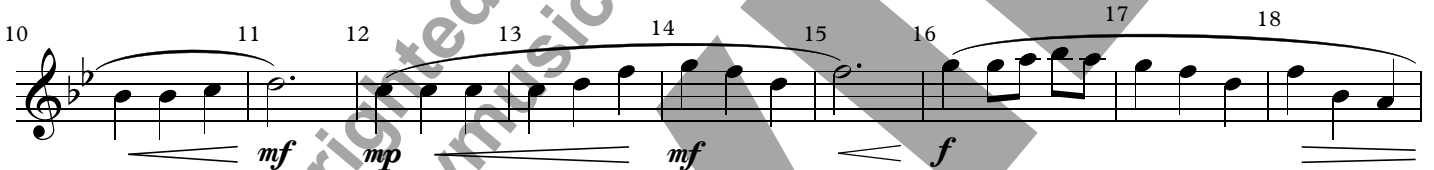

# Be Thou My Vision

for Handbell Tree Trio and Handchime Solo or C Instrument

Handbell Tree 1

Traditional  
arranged by Kimberly Braswell

Handbell Tree 1  
Handbells Used - 9

Reverently ♩ = c. 88

2 3 4 5 *rit.* 6 *a tempo* 7 8 9

10 11 12 13 14 15 16 17

18 19 20 21 22 23 24 25

26 27 28 29 30 31 32 33 34

35 36 37 38 39 40 41 42 43

44 45 46 47 48 49

50 51 52 53 54 55

56 57 58 59 *rit.* 60 61

*mp* *mf* *mp* *mf* *f* *mf* *mp* *p* *mp* *mf (mel.)* *f (mel.)* *mf* *f* *ff*

# Be Thou My Vision

for Handbell Tree Trio and Handchime Solo or C Instrument

Handbell Tree 2

Traditional  
arranged by Kimberly Braswell

Handbell Tree 2  
Handbells Used - 6

Reverently ♩ = c. 88

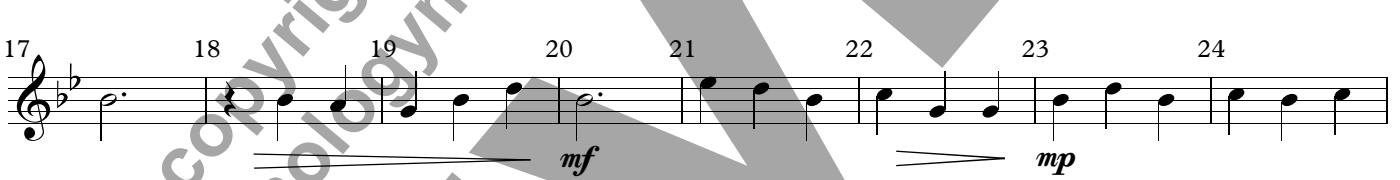

# Be Thou My Vision

for Handbell Tree Trio and Handchime Solo or C Instrument

Handbell Tree 3

Traditional  
arranged by Kimberly Braswell

Handbell Tree 3  
Handbells Used - 5

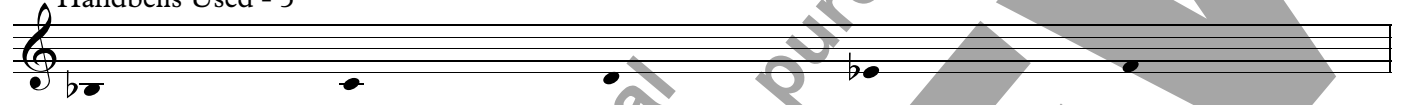

Reverently ♩ = c. 88

