

NOW THE GREEN BLADE RISETH

SING WE NOW OF CHRISTMAS

for Handbell Solo with Keyboard

French Carol

Arranged by Kevin McChesney

Energetically ♩ = 104-112

18

cresc.

cresc.

22

f

mp

f

mp

26

f

cresc.

*Optional: Shake the notes in m. 28. Start each note on the beat indicated and continue shake through the rest of the measure. Requires four-in-hand.

29

ff

32

35

SK SK

39

sub.p cresc.

SK

43

ff

46

SK SK RT

no rit.

NOW THE GREEN BLADE RISETH

SING WE NOW OF CHRISTMAS

for Handbell Solo with Keyboard

Handbells

French Carol
Arranged by Kevin McChesney

Optional

Handbells Used - 11 (13)

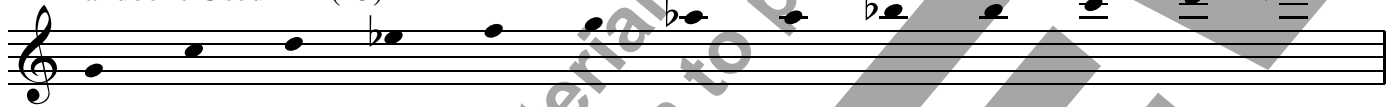

Energetically ♩ = 104-112

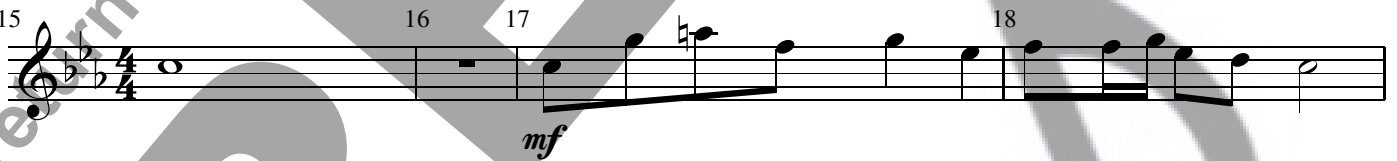
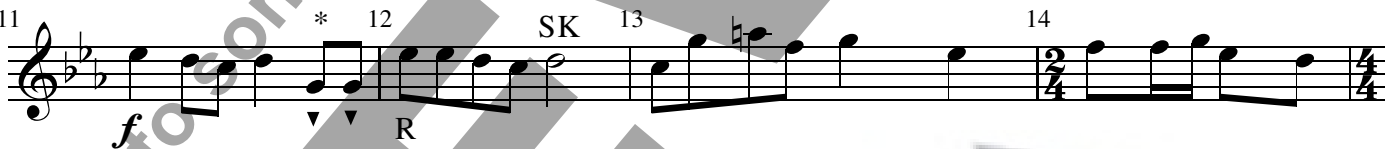
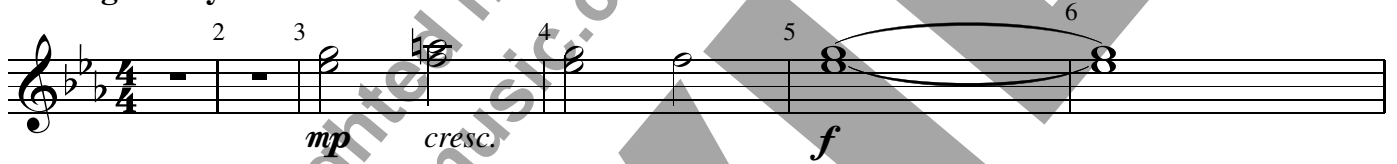

*Martellato G5's, m. 11 beat 4, or ring, at performer's discretion.

28 *f* * *ff* 29 30 *

31 32 33 34

35 36 SK 37 38 SK

39 40 41 *sub.p cresc.*

42 SK 43 44 45 *ff*

46 SK SK 47 48 RT

*Optional: Shake the notes in m. 28. Start each note on the beat indicated and continue shake through the rest of the measure. Requires four-in-hand.

**If using D7 and Eb7, play Bb6 and D7 in m. 30 beats 3 and 4 and play C7 and Eb7 in m. 31. If not using D7 and Eb7, play Bb6 in m. 30 beats 3 and 4 and play Ab6 and C7 in m. 31