

God Rest Ye Merry, Gentlemen

for Handbell Solo with Keyboard Accompaniment

arr. Kevin McChesney

Rhythmic and Energetic

♩ = 88-96, ♩ = 132-144

Solo

Keyboard

f

Mallets or TD

f

R

13

17

21

25

29

33

37

41

46

52

56

60

64

ff

ff

68

72

76

80

84

87

90

God Rest Ye Merry, Gentlemen

for Handbell Solo with Keyboard Accompaniment

Handbells

arr. Kevin McChesney

Handbells Used - 11

Rhythmic and Energetic

♩ = 88-96, ♪ = 132-144

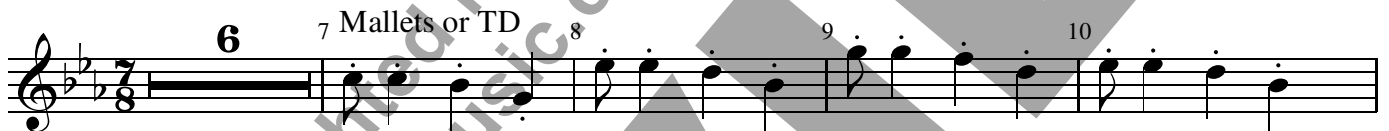

36 37 38 39 40 41 **4**
ff

45 46 47 48 49 50
mf

51 52 53 54 55 56
f

57 58 59 60 61

62 63 64 65 66
ff

67 68 69 70 71

72 73 74 75 76

77 78 79 80 81

82 83 84 **3** 87 88
fff

89 90 91 92 **RT**