

for Megan Reishus

Prayer

for Handbell Solo (Off-the-Table or Handbell Tree or a combination of both*) with Keyboard

Kevin McChesney

Flowing and Expressive ♩ = 96-104

Handbell Solo

Keyboard *mp*

Handbell Solo *mf*

Keyboard *f* *mf*

** ()

Handbell Solo *mf*

Keyboard *mf*

()

*This solo may be rung using off-the-table style (four-in-hand and/or placing some bells out of keyboard order highly recommended for eighth note passages; a slightly slower tempo for the entire piece may be required) or on handbell tree(s) in its entirety, or some portions may be rung one way and others another, at the performer's discretion.

**Notes in ()'s are optional.

12

f *mp*

16

mf *mf*

20

mf

24

f

28

mp

mp

mf

(mel.)

32

36

f (mel.)

f (mel.)

f

*For simplified version, use ossia staff m. 29-51.

40

mp

mp

mf (mel.)

44

mf

cresc.

f

mf

cresc.

f

cresc.

f

48

mf

mf

mf

52

56

60

64

68

72

76

80

rit. a tempo
mf

84

mp
dim.

88

p
rit. p

*Play ossia staff if D7 is not available.

for Megan Reishus

Prayer

for Handbell Solo (Off-the-Table or Handbell Tree
or a combination of both*) with Keyboard

Handbells

Kevin McChesney

Handbells Used - 13**, 14, 15

Flowing and Expressive ♩ = 96-104

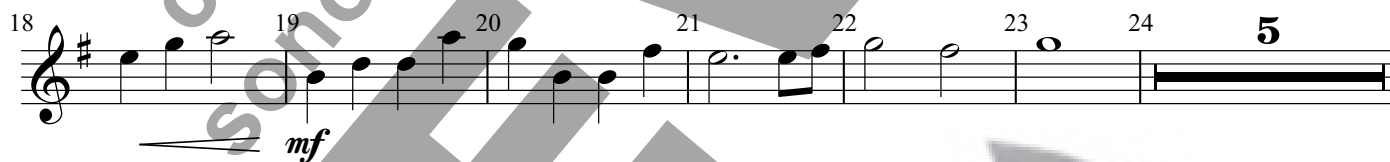
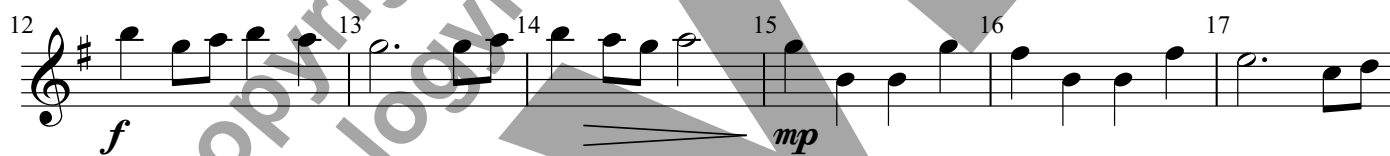

*This solo may be rung using off-the-table style (four-in-hand and/or placing some bells out of keyboard order highly recommended for eighth note passages; a slightly slower tempo for the entire piece may be required) or on handbell tree(s) in its entirety, or some portions may be rung one way and others another, at the performer's discretion.

**G5 is not used in the simplified version.

***For simplified version, use ossia staff m. 29-51.

33 34 35 36

Handbell part, measures 33-36. Treble clef, key signature of one sharp (F#). Measure 33: quarter notes G4, A4, B4, C5. Measure 34: quarter notes G4, A4, B4, C5. Measure 35: quarter notes G4, A4, B4, C5. Measure 36: quarter notes G4, A4, B4, C5.

37 38 39 40 41

f (mel.) *mp*

Handbell part, measures 37-41. Treble clef, key signature of one sharp (F#). Measure 37: quarter notes G4, A4, B4, C5. Measure 38: quarter notes G4, A4, B4, C5. Measure 39: quarter notes G4, A4, B4, C5. Measure 40: quarter notes G4, A4, B4, C5. Measure 41: quarter notes G4, A4, B4, C5.

42 43 44 45 46

mf *cresc.*

Handbell part, measures 42-46. Treble clef, key signature of one sharp (F#). Measure 42: quarter notes G4, A4, B4, C5. Measure 43: quarter notes G4, A4, B4, C5. Measure 44: quarter notes G4, A4, B4, C5. Measure 45: quarter notes G4, A4, B4, C5. Measure 46: quarter notes G4, A4, B4, C5.

47 48 49 50 51

f *mf*

Handbell part, measures 47-51. Treble clef, key signature of one sharp (F#). Measure 47: quarter notes G4, A4, B4, C5. Measure 48: quarter notes G4, A4, B4, C5. Measure 49: quarter notes G4, A4, B4, C5. Measure 50: quarter notes G4, A4, B4, C5. Measure 51: quarter notes G4, A4, B4, C5.

52 53 54 55

Handbell part, measures 52-55. Treble clef, key signature of two flats (Bb, Eb). Measure 52: quarter notes G3, A3, B3, C4. Measure 53: quarter notes G3, A3, B3, C4. Measure 54: quarter notes G3, A3, B3, C4. Measure 55: quarter notes G3, A3, B3, C4.

56 57 58 59

f

Handbell part, measures 56-59. Treble clef, key signature of two flats (Bb, Eb). Measure 56: quarter notes G3, A3, B3, C4. Measure 57: quarter notes G3, A3, B3, C4. Measure 58: quarter notes G3, A3, B3, C4. Measure 59: quarter notes G3, A3, B3, C4.

60 61 62 63 64

65 66 *rit.* 67 *a tempo* 68 69

70 71 72 73 74

75 76 77 78 79

80 81 82 *rit.* 83 *a tempo* 84

89 * 90

87 88 *rit.*

*Play ossia staff if D7 is not available.