

In honor of Colonel Jane Holtzclaw for her dedication both to her Country and to music.
Thank you for your service.

America the Beautiful

for Handbell Tree Solo with Keyboard
and Optional Flute or Violin

MATERNA
NATIONAL HYMN
arr. Kevin McChesney

$\text{♩} = 100$

Opt. Flute or Violin

Handbell Trees

Keyboard

mf

con ped.

5

8

mf

mf

3

3

3

3

12

16

20

24

28

31

35

mp

39

mf

43

47

f

f

f

51

mf

mf

mf

55

p

p

59

63

67

♩ = 88

71

rit.

rit.

rit.

mf

cresc.

f

f

f

75

79

83

87

rit. $\text{♩} = 100$ *ff* 3 3

rit. *ff* 3 3

rit. *ff*

91

3 3 3 3 3 3

3 3 3 3 3 3

3

95

6 6 6

tr

98

rit.

rit.

rit.

101

6

In honor of Colonel Jane Holtzclaw for her dedication both to her Country and to music.
Thank you for your service.

America the Beautiful

for Handbell Tree Solo with Keyboard
and Optional Flute or Violin*

MATERNA
NATIONAL HYMN
arr. Kevin McChesney

Handbells

Handbells Used (Solo) - 22

Handbells Used (with Fl. or Vln.) - 19

♩ = 100

(Fl. or Vln.)*

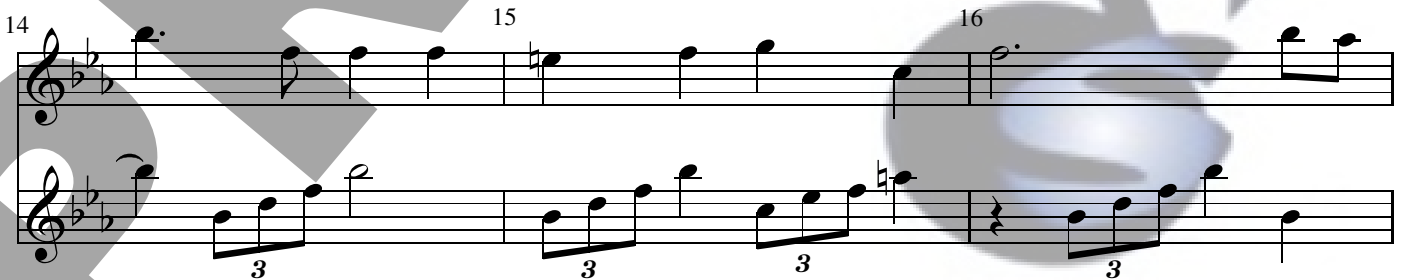
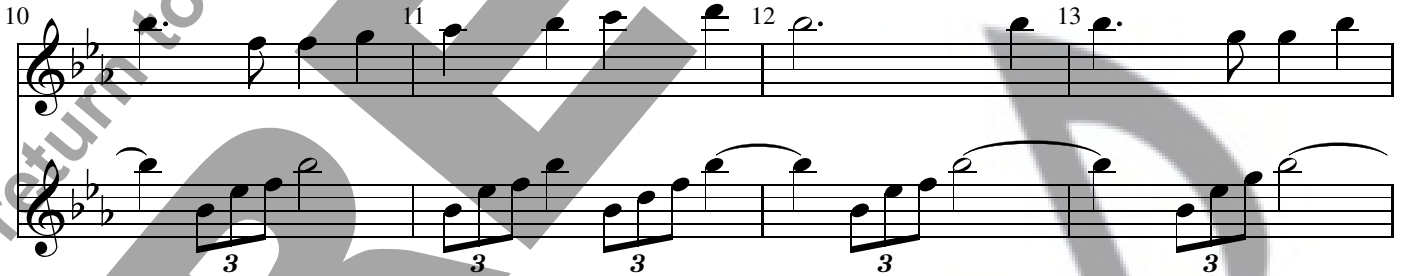
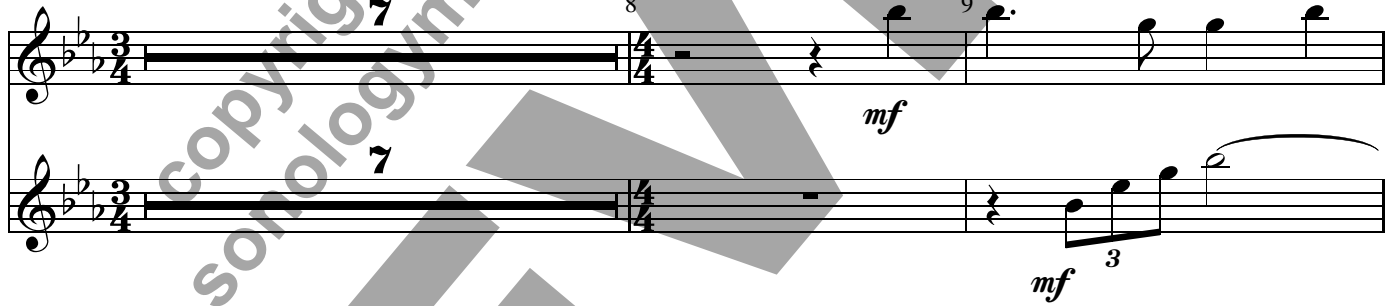

*When playing with handbell trees only, play top staves;
when playing with flute or violin, play bottom staves.

17

18 19 20

21 22 23 24 25

26 5 31 (Fl. or Vln.) 32

mp

5

33 34 35

mp

36 37 38

39 40 41 42 43

mf

44 45 46 47

f

48 3 51 3 54 55

mf 3 3

56 **2** 58 **3** **3** 59 **3** 60 **f** **3**

61 **3** **3** 62 **3** 63 **3** 64

65 66 **6** 67 **6** 73 *rit.*

74 $\text{♩} = 88$ 75 76 77 **f**

78 79 80 81

82 83 84 85 86

87 88 89 90

rit. $\text{♩} = 100$ *ff* 3 3

91 92 93 94

95 96 97 98 99

100 101 102 103

rit.

In honor of Colonel Jane Holtzclaw for her dedication both to her Country and to music.
Thank you for your service.

America the Beautiful

for Handbell Tree Solo with Keyboard
and Optional Flute or Violin

Opt. Flute or Violin

MATERNA
NATIONAL HYMN
arr. Kevin McChesney

♩ = 100

7

mf

12

17

21

26

mp

34

39

mf

43

47

f

mf

56 **2** **3** **3** **f** **3** **3**

62 **3** **3** $\text{♩} = 88$

67 **6** *rit.* **f**

76

80

84

88 *rit.* $\text{♩} = 100$ **ff** **3** **3**

92 **3** **3** **3** **3** **3** **3**

96 **6** **6** **6** *tr*

100 *rit.* **6**

In honor of Colonel Jane Holtzclaw for her dedication both to her Country and to music.
Thank you for your service.

America the Beautiful

for Handbell Tree Duet with Keyboard

MATERNA
NATIONAL HYMN
arr. Kevin McChesney

♩ = 100

Handbell Trees I

Handbell Trees II

Keyboard

mf

con ped.

5

8

mf

mf

3

3

3

3

12

16

20

24

28

31

35

mp

39

mf

43

47

f

f

f

51

mf

mf

mf

55

p

p

p

59

63

67

♩ = 88

71

rit.

f

mf

cresc.

f

75

79

83

87

rit. $\text{♩} = 100$ *ff* 3 3

rit. *ff* 3 3

rit. *ff*

91

3 3 3 3 3 3

3 3 3 3 3

3

95

98

rit.

rit.

rit.

101

Cresc.

Cresc.

Cresc.

In honor of Colonel Jane Holtzclaw for her dedication both to her Country and to music.
Thank you for your service.

America the Beautiful

for Handbell Tree Duet with Keyboard

MATERNAL
NATIONAL HYMN
arr. Kevin McChesney

Handbells

Handbell Trees I
Handbells Used - 20

Handbell Trees II
Handbells Used - 19

♩ = 100

Handbell Trees I

Handbell Trees II

10

11

12

13

14

15

16

Copyright © 2016 - STEP

Permission is granted for licensed purchased to make 1 copy
(for a total of 2) of the handbell tree part to America the Beautiful arr. Kevin McChesney (handbell tree duet version).

17 18 19 20

21 22 23 24 25

26 31 32

33 34 35

36 37 38

39 40 41 42 43

mf

44 45 46 47

f

48 51 54 55

mf

56 58 59 60

f

61 62 63 64

65 66 67 6 73 rit.

74 $\text{♩} = 88$ 75 76 77

f

78 79 80 81

82 83 84 85

86 87 88 89 *rit.* $\text{♩} = 100$ *ff*

90 91 92

93 94 95 96

97 98 99 100

101 102 103
