

HEAR THE NIGHTINGALE SING

Handbell Trio/Quartet/Quintet

Traditional Irish
arr. Ann Habicht

2 Octaves
Handbells Used: 11

Birdlike ♩ = 120

The score is written on a single treble clef staff in 3/4 time, with a key signature of two flats (B-flat and E-flat). It consists of 33 numbered measures. The melody is marked *mf* (melody) and the accompaniment is marked *p* (accomp.). The piece begins with a *mp* dynamic. A repeat sign is placed at the beginning of measure 5. The score concludes with a double bar line and repeat dots at measure 33, with first and second endings indicated above the staff.

Copyright © 2020 Sonology Music DBA Solo To Ensemble Project (STEP)

Permission is granted for licensed purchaser to make 5 copies
for use in his/her own program only.

SOUTH WIND

Handbell Trio/Quartet/Quintet

Traditional Irish
arr. Ann Habicht

2 Octaves
Handbells Used: 10

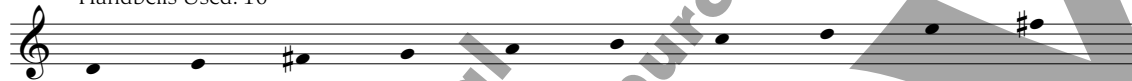

Sailing ♩ = 110

mf (melody)

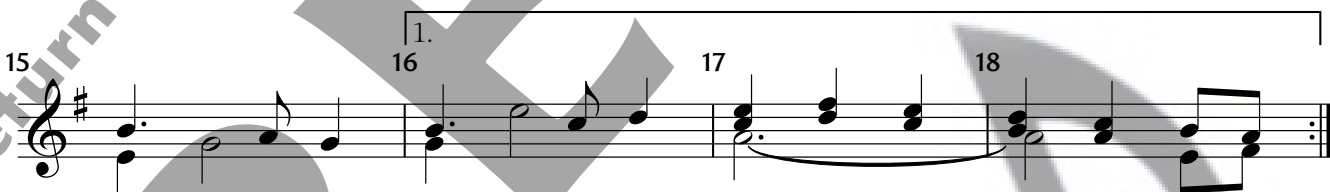
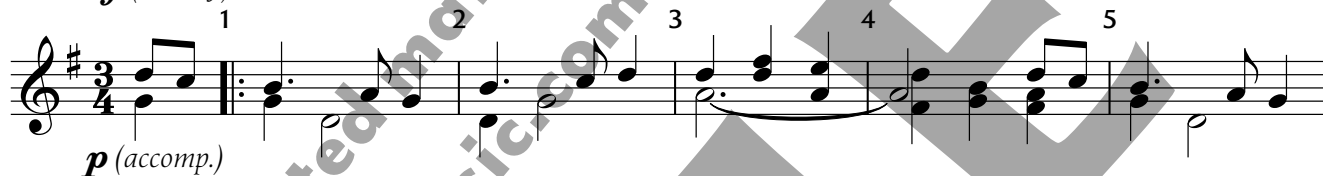

Copyright © 2020 Sonology Music DBA Solo To Ensemble Project (STEP)

Permission is granted for licensed purchaser to make 5 copies

for use in his/her own program only.

WHISKEY IN THE JAR

Handbell Trio/Quartet/Quintet/Sextet

Traditional Irish
arr. Ann Habicht

2 Octaves (*)
Handbells Used: 11 (12)

*A6 optional.

Freely

mf (melody)

5 **Martially** = 100

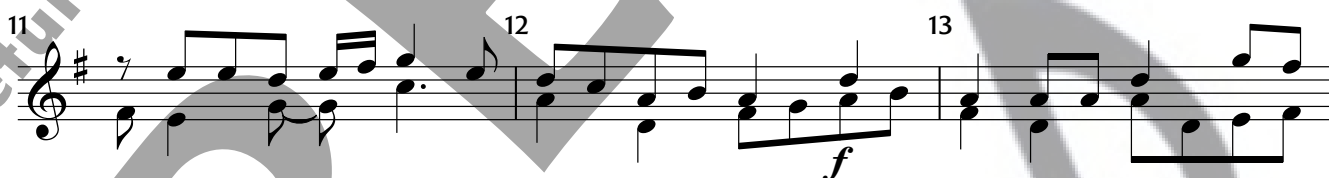

Copyright © 2020 Sonology Music DBA Solo To Ensemble Project (STEP)

Permission is granted for licensed purchaser to make 6 copies

for use in his/her own program only.

20 21 22

23 24 25

26 27 28

29 30 31

32 33 34

35 36 37

38 39 40

41 42 43

44 45 46 47 RT

mf

mp

f

1. 2.

RT

HEAR THE NIGHTINGALE SING

Melody Line — Bring this line out in the arrangement

SOUTH WIND

Melody Line — Bring this line out in the arrangement

WHISKEY IN THE JAR

Melody Line – Bring this line out in the arrangement

20 21 22

23 24 25

26 27 28

29 30 31

32 33 34

35 36 37

38 39 40

41 42 43

44 45 46 47
