

# MOLLY MALONE

Handbell Trio/Quartet/Quintet

Traditional Irish  
arr. Ann Habicht

3 Octaves  
Handbells Used: 10

Skipping ♩ = 120 *mp* (accompaniment)

*mf* (melody)

1 2 3 4

5 6 7 8

9 10 11 12

13 14 15 16

17 18 19 20

21 22 23 24

Copyright © 2020 Sonology Music DBA Solo To Ensemble Project (STEP)

Permission is granted for licensed purchaser to make 5 copies  
for use in his/her own program only.

25 26 27 28

29 30 31 32

33 34 35 36

37 38 39 40

41 42 43 44

45 46 47 48

49 50 51 52

53 54 55 56

# THE STAR OF COUNTY DOWN

Handbell Trio/Quartet/Quintet/Sextet

Traditional Irish  
arr. Ann Habicht

3 Octaves  
Handbells Used: 12

Wistful ♩ = 100

*mp* (melody) 1

*p* (accompaniment)

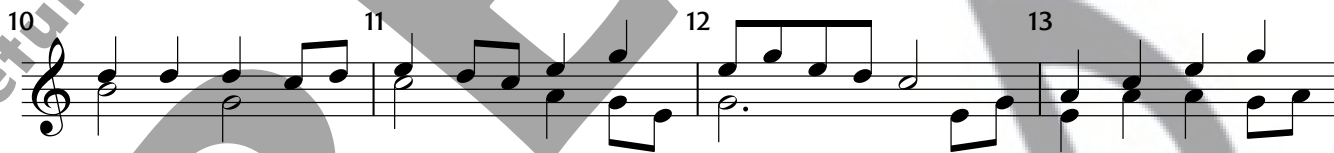
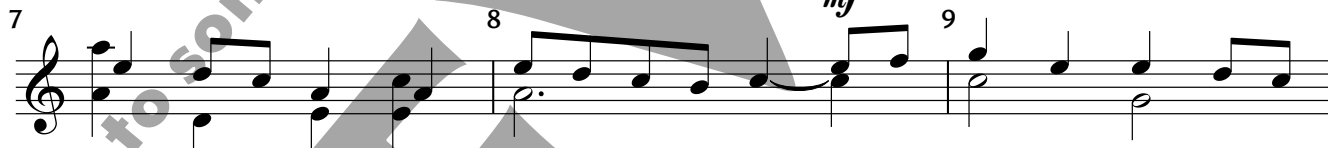

Copyright © 2020 Sonology Music DBA Solo To Ensemble Project (STEP)

Permission is granted for licensed purchaser to make 6 copies  
for use in his/her own program only.

# SHIPS ARE SAILING — A REEL

Handbell Trio/Quartet/Quintet/Sextet

Traditional Irish  
arr. Ann Habicht

2 Octaves  
Handbells Used: 12

Sailing ♩ = 110

*mf* (melody)

*p* (accompaniment)

4

5

6

7

8

9

10

11

12

13

14

15

16

17

18

Copyright © 2020 Sonology Music DBA Solo To Ensemble Project (STEP)

Permission is granted for licensed purchaser to make 6 copies  
for use in his/her own program only.

19 20 21

*p*

22 23 24 *mf*

25 *f* 26 27

28 29 *mf* 30

31 32 33

34 35 36 37

38 39 40

# MOLLY MALONE

Melody Line — Bring this line out in the arrangement

- 1: G4 (quarter)
- 2: F4 (half)
- 3: E4 (quarter), D4 (quarter)
- 4: C4 (half)
- 5: B3 (quarter), A3 (quarter)
- 6: G3 (quarter), F3 (quarter)
- 7: E3 (quarter), D3 (quarter)
- 8: C3 (half)
- 9: B2 (quarter), A2 (quarter)
- 10: G2 (quarter), F2 (quarter)
- 11: E2 (quarter), D2 (quarter)
- 12: C2 (half)
- 13: B1 (quarter), A1 (quarter)
- 14: G1 (quarter), F1 (quarter)
- 15: E1 (quarter), D1 (quarter)
- 16: C1 (half)
- 17: B0 (quarter), A0 (quarter)
- 18: G0 (quarter), F0 (quarter)
- 19: E0 (quarter), D0 (quarter)
- 20: C0 (half)
- 21: B-1 (quarter), A-1 (quarter)
- 22: G-1 (quarter), F-1 (quarter)
- 23: E-1 (quarter), D-1 (quarter)
- 24: C-1 (half)

# THE STAR OF COUNTY DOWN

Melody Line — Bring this line out in the arrangement

21 22 23

24 25 26

27 28 29

30 31 32

33 34 35

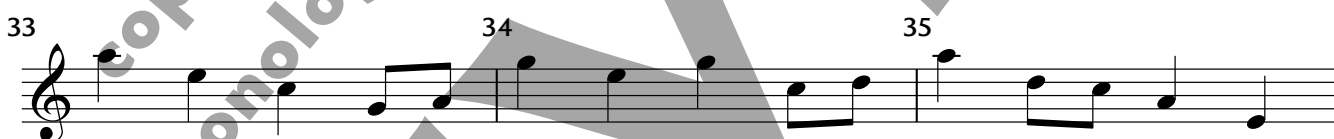

36 37 38

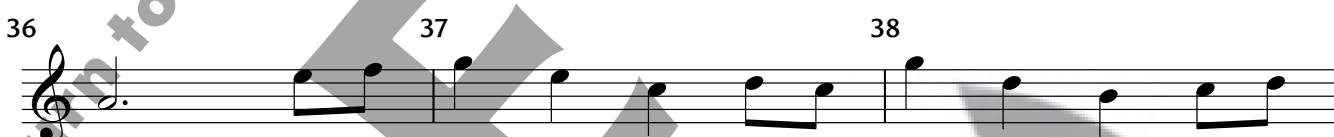

39 40 41

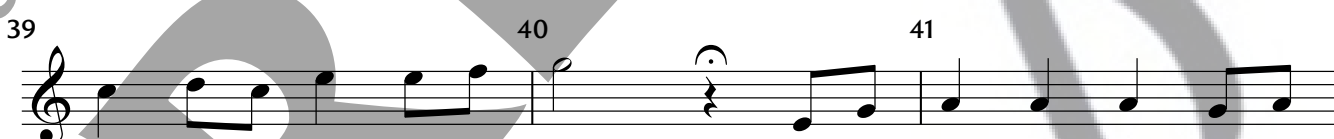

42 43 44

45 46 47 48

19 20 21

22 23 24

25 26 27

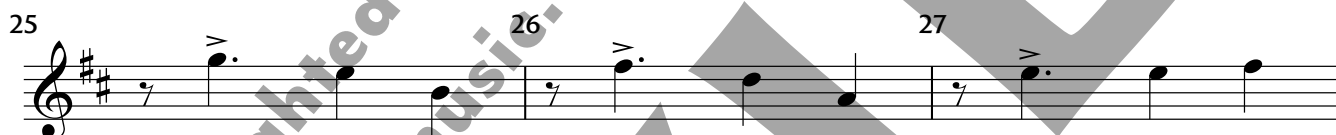

28 29 30

31 32 33

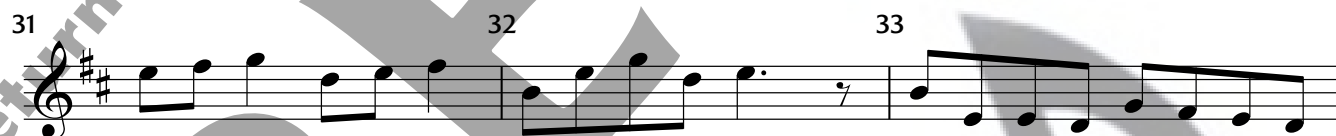

34 35 36 37

38 39 40

