

Piano

# JESUS, LOVER OF MY SOUL

Handbell Tree Solo with Piano

ABERYSTWYTH  
arr. Dillon Ekle

With Wonder ♩ = 66

2 3 4

*mp*

With Wonder ♩ = 66

2 3 4

*mp*

*con ped.*

5 6 7

5 6 7

*p*

8 9 10

*mf*

8 9 10

*mp*

*8va*

11 12

(8) *loco*

13 14

*mp*

13 14

*p*

15 16

*mf*

15 16

*mp*

17 18 19

*f*

17 18 19

*mf*

20 21 22

*mp*

20 21 22

6 3 3

*mp*

23 24 25

23 24 25

3 3 3

*p*

26 27 28

26 27 28

29 30 31 32

*p*

29 30 31 32

*mp*

33 34

*mf*

33 6 6 34 6 6 6 6 6

35 *f* 36

35 *mf* 36

37 *ff* 38 39 *f*

37 *f* 38 39 *mf*

40 41 42 *mf*

40 41 42 *mp*

43 44 45

43 44 45

46 47

46 47

48 49 50

48 49 50

51 *ff* 52

51 *f* 6 6 52 6 6 6

53 54 55 *mf* 3

53 54 55 *mp*

56 57 *rit.* 58 *p*

56 57 *rit.* 58 *p*

Handbell Tree (Advanced)

# JESUS, LOVER OF MY SOUL

Handbell Tree Solo with Piano

ABERYSTWYTH  
arr. Dillon Ekle

4 Octaves  
Handbells Used: 30

With Wonder ♩ = 66

mp

mf

mp

Copyright © 2020 Sonology Music  
DBA Solo To Ensemble Project (STEP)  
Copying prohibited. All rights reserved.

Measures 14-16: *mf*

Measures 17-18: *f*

Measures 19-20: *f*

Measures 21-23: *mp*

Measures 24-26: *f*

Measures 27-29: *p*

Measures 30-32: *f*

Measures 33-36: *mf*, *f*

37 *ff* 38 39 *f* 40

41 *mf* 42 43

44 45 46

47 48

49 50

51 *ff* 52 53 54

55 *mf* 56 3

57 *rit.* 58 *p*

Handbell Tree (Simplified)

# JESUS, LOVER OF MY SOUL

Handbell Tree Solo with Piano

ABERYSTWYTH  
arr. Dillon Ekle

4 Octaves  
Handbells Used: 30

With Wonder ♩ = 66

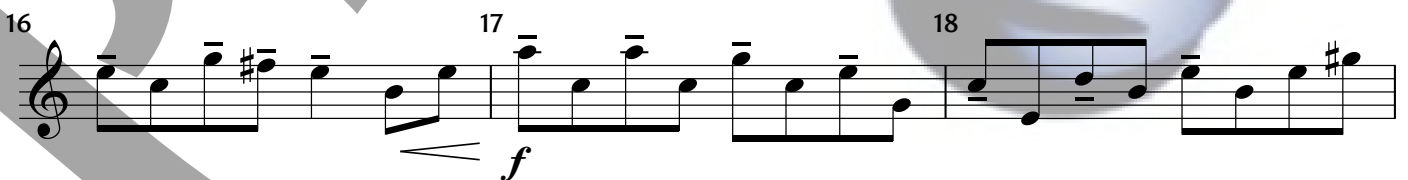
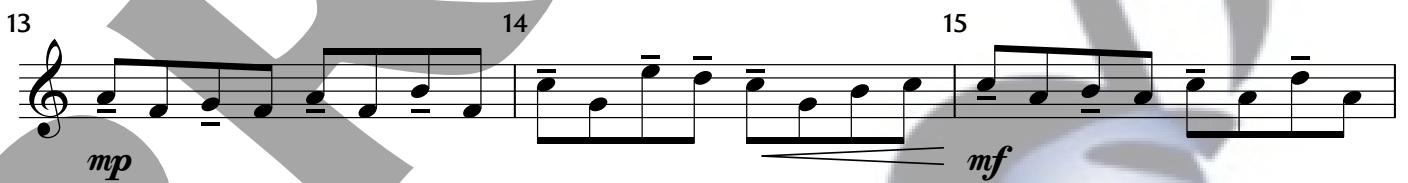
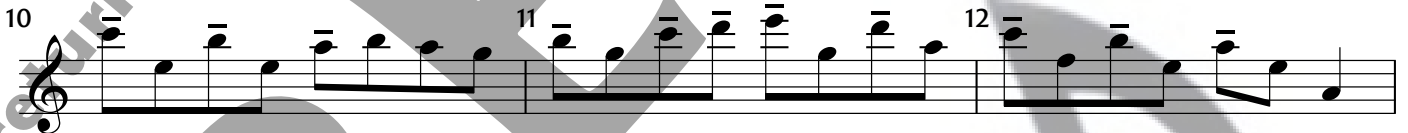
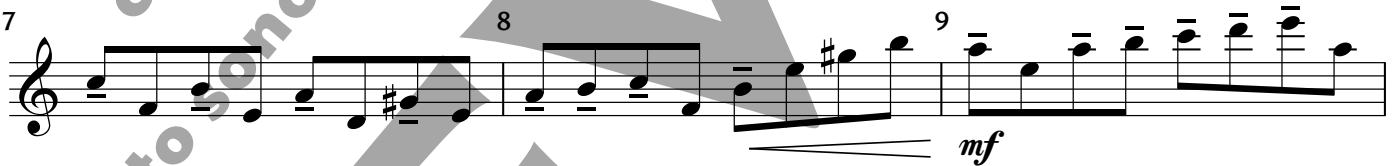
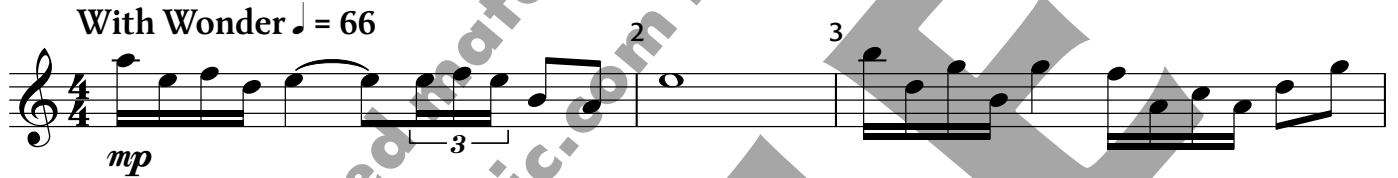

Copyright © 2020 Sonology Music  
DBA Solo To Ensemble Project (STEP)  
Copying prohibited. All rights reserved.

19 20 21

22 23 24

25 26 27 28

29 30 31

32 33 34 35

36 37 38 39

40 41 42

*mf*

43 44 45

46 47 48

49 50 51

52 53 54 55

56 57 rit. 58
